

# 16853

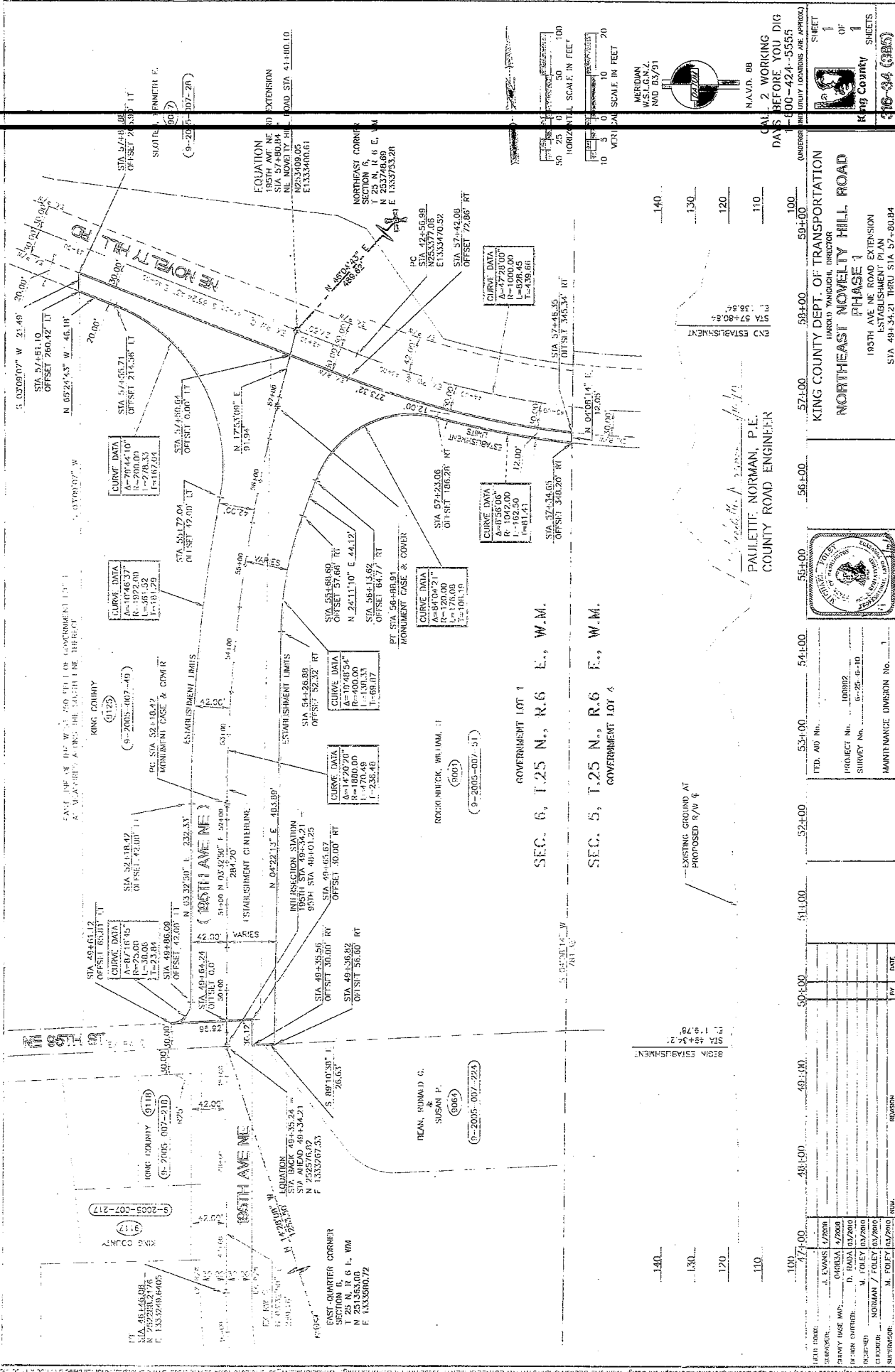

KING COUNTY  
 PROJECT NO. 100022  
 SURVEY NO. 0-25-0-10  
 MAINTENANCE DIVISION NO. 1

PAULETTE NORMAN, P.E.  
 COUNTY ROAD ENGINEER

KING COUNTY DEPT. OF TRANSPORTATION  
 PHASE 1  
 NORTHEAST NOVELTY HILL ROAD  
 195TH AVE NE ROAD EXTENSION  
 ESTABLISHMENT PLAN  
 STA 48+34.21 THRU STA 57+00.00

SHEET 1 OF 1  
 KING COUNTY SHEETS  
 16-84 (286)

CALL 2 WORKING DAYS BEFORE YOU DIG  
 1-800-424-5555  
 (UNDERGROUND UTILITY LOCATIONS ARE APPROX.)

NAD 83  
 WASHINGTON STATE  
 MAD 03/91  
 NAD 83  
 SCALE IN FEET  
 HORIZONTAL SCALE IN FEET  
 VERTICAL SCALE IN FEET

KING COUNTY  
 PROJECT NO. 100022  
 SURVEY NO. 0-25-0-10  
 MAINTENANCE DIVISION NO. 1

PAULETTE NORMAN, P.E.  
 COUNTY ROAD ENGINEER

KING COUNTY DEPT. OF TRANSPORTATION  
 PHASE 1  
 NORTHEAST NOVELTY HILL ROAD  
 195TH AVE NE ROAD EXTENSION  
 ESTABLISHMENT PLAN  
 STA 48+34.21 THRU STA 57+00.00

DATE	BY	DATE	REVISION
07/20/00	M. FOLEY	07/20/00	1
07/20/00	M. FOLEY	07/20/00	2
07/20/00	M. FOLEY	07/20/00	3
07/20/00	M. FOLEY	07/20/00	4
07/20/00	M. FOLEY	07/20/00	5
07/20/00	M. FOLEY	07/20/00	6
07/20/00	M. FOLEY	07/20/00	7
07/20/00	M. FOLEY	07/20/00	8
07/20/00	M. FOLEY	07/20/00	9
07/20/00	M. FOLEY	07/20/00	10