



**KING COUNTY**

1200 King County Courthouse  
516 Third Avenue  
Seattle, WA 98104

**Signature Report**

**April 13, 2010**

**Ordinance 16802**

**Proposed No. 2010-0194.1**

**Sponsors Lambert**

1           AN ORDINANCE adopting the revision of voting precincts  
2           of King County for the year 2010.

3           BE IT ORDAINED BY THE COUNCIL OF KING COUNTY:

4           SECTION 1. Pursuant to K.C.C. 1.12.010.E. and RCW 29A.16.040, the 2010  
5   revisions and alterations to the King County voting precincts as contained in the

6 attachments to this ordinance are adopted and shall constitute an amendment to the  
7 official list of county voting precincts maintained by the department of elections.  
8

Ordinance 16802 was introduced on 4/5/2010 and passed by the Metropolitan King  
County Council on 4/12/2010, by the following vote:

Yes: 7 - Ms. Drago, Mr. Phillips, Mr. Gossett, Ms. Hague, Ms.  
Patterson, Ms. Lambert and Mr. Dunn

No: 0

Excused: 2 - Mr. von Reichbauer and Mr. Ferguson

KING COUNTY COUNCIL  
KING COUNTY, WASHINGTON



Robert W. Ferguson, Chair

ATTEST:

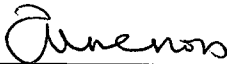

Anne Noris, Clerk of the Council

APPROVED this 22<sup>nd</sup> day of April, 2010..

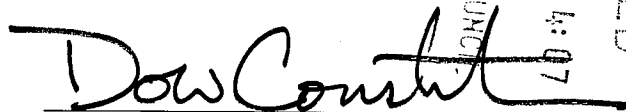

Dow Constantine, County Executive

RECEIVED  
2010 APR 23 PM 4:07  
CLERK  
KING COUNTY COUNCIL

**Attachments:** A. 2010 Voting Precinct Alteration Summary--Council District Composite--Dated  
3/18/2010, B. 2010 Precinct Summary Report--Sorted by King County Council District--Dated  
3/18/2010, C. Precinct Maps

**2010 VOTING PRECINCT ALTERATION SUMMARY:  
 COUNCIL DISTRICT COMPOSITE**

The following is a summary of the precinct changes proposed in the 2010 Precinct Alteration Project:

Precincts altered	83
Precincts added	3
Precincts abolished	16
Net gain/loss of precincts	(-13)

Changes by Council District:

<b>Council District</b>	<b>Altered</b>	<b>Added</b>	<b>Abolished</b>
1	2	0	0
2	0	0	0
3	14	0	1
4	6	1	1
5	7	1	0
6	3	0	3
7	0	0	0
8	22	0	9
9	29	1	2

3/18/2010

## 2010 Precinct Summary Report

Sorted by King County Council District

ATTACHMENT B

16802

New Code	New Name	LEG	CONG	KCC	Old Code	Old Name	Reason Code
0654	LFP 32-0654	32	1	1	0654	LFP 32-0654	PI
0654	LFP 32-0654	32	1	1	0655	LFP 32-0655	PI
0655	LFP 32-0655	32	1	1	0655	LFP 32-0655	PI
2718	BOWOOD	5	8	3	2718	BOWOOD	EA
1096	GRIZZLY	5	8	3	1096	GRIZZLY	AN
0495	HAPPY VALLEY	45	8	3	0495	HAPPY VALLEY	AN09
3602	KIR 48-3602	48	1	3	1085	SILVER SPURS	AN09
0801	MIDDLE FORK	5	8	3	0801	MIDDLE FORK	AN
0825	MOUNT SI	5	8	3	0801	MIDDLE FORK	AN
0825	MOUNT SI	5	8	3	0825	MOUNT SI	AN
3407	N-B 05-3407	5	8	3	1096	GRIZZLY	AN09
3407	N-B 05-3407	5	8	3	0801	MIDDLE FORK	AN09
3407	N-B 05-3407	5	8	3	0825	MOUNT SI	AN09
3407	N-B 05-3407	5	8	3	3407	N-B 05-3407	AN09
3407	N-B 05-3407	5	8	3	2616	SNO PASS	AN09
2629	RED 48-2629	48	1	3	0946	RED 48-0946*	EA
2629	RED 48-2629	48	1	3	2629	RED 48-2629	EA
3386	SAM 05-3386	5	8	3	3386	SAM 05-3386	AN
3386	SAM 05-3386	5	8	3	1070	SHANGRI-LA	AN
2791	SAM 45-2791	45	8	3	0495	HAPPY VALLEY	AN09
2791	SAM 45-2791	45	8	3	2791	SAM 45-2791	AN09
1070	SHANGRI-LA	5	8	3	1070	SHANGRI-LA	AN
1085	SILVER SPURS	48	1	3	1085	SILVER SPURS	AN09
2616	SNO PASS	5	8	3	1096	GRIZZLY	AN
2616	SNO PASS	5	8	3	2616	SNO PASS	AN
3307	THRUSH	5	8	3	2718	BOWOOD	EA
3307	THRUSH	5	8	3	3307	THRUSH	EA
1334	SEA 36-1334	36	7	4	1334	SEA 36-1334	PI
1334	SEA 36-1334	36	7	4	1335	SEA 36-1335	PI
1335	SEA 36-1335	36	7	4	1335	SEA 36-1335	PI
1335	SEA 36-1335	36	7	4	1337	SEA 36-1337*	PI
1335	SEA 36-1335	36	7	4	1338	SEA 36-1338	PI
1338	SEA 36-1338	36	7	4	1334	SEA 36-1334	PI
1338	SEA 36-1338	36	7	4	1337	SEA 36-1337*	PI
1338	SEA 36-1338	36	7	4	1338	SEA 36-1338	PI
1801	SEA 36-1801	36	7	4	1801	SEA 36-1801	PB
2795	SEA 36-2795	36	7	4	1801	SEA 36-1801	PB
2795	SEA 36-2795	36	7	4	2795	SEA 36-2795	PB
3605	SEA 36-3605	36	7	4	1801	SEA 36-1801	PB
3605	SEA 36-3605	36	7	4	2795	SEA 36-2795	PB
0392	EARLINGTON	37	7	5	0392	EARLINGTON	AN09
0479	GRANDVIEW	33	9	5	0479	GRANDVIEW	AN
0667	LANGSTON	37	7	5	0667	LANGSTON	AN09
0929	RAINIER	37	9	5	0929	RAINIER	AN09

**Reason Code Key**

AN - Current Annexations

AN09 - Annexations Implemented in 2009

EA - Election Administration

PB - Precinct Balancing

PI - Public Input

\*Abolished

**2010 Precinct Summary Report**  
Sorted by King County Council District

ATTACHMENT B  
16802

New Code	New Name	LEG	CONG	KCC	Old Code	Old Name	Reason Code
0999	RNT 37-0999	37	9	5	0929	RAINIER	AN09
0999	RNT 37-0999	37	9	5	0999	RNT 37-0999	AN09
3603	RNT 37-3603	37	7	5	0392	EARLINGTON	AN09
3603	RNT 37-3603	37	7	5	0667	LANGSTON	AN09
3606	TUK 33-3606	33	9	5	0479	GRANDVIEW	AN
0227	BEL 48-0227	48	8	6	0227	BEL 48-0227	EA
0227	BEL 48-0227	48	8	6	2715	BEL 48-2715	EA
0227	BEL 48-0227	48	8	6	2958	BEL 48-2958*	EA
2715	BEL 48-2715	48	8	6	2557	BEL 48-2557*	EA
2715	BEL 48-2715	48	8	6	2715	BEL 48-2715	EA
3109	KIR 45-3109	45	1	6	2930	KIR 45-2930*	EA
3109	KIR 45-3109	45	1	6	3109	KIR 45-3109	EA
0231	BERNICE	11	7	8	0231	BERNICE	AN
0231	BERNICE	11	7	8	0234	BEVERLY*	AN
0231	BERNICE	11	7	8	1135	SYLVAN	AN
0033	BUR 11-0033	11	7	8	0033	ARBOR LAKE	AN
0033	BUR 11-0033	11	7	8	0567	JUNIPER*	AN
0701	BUR 11-0701	11	7	8	0722	MARGARET*	AN
0701	BUR 11-0701	11	7	8	0701	MCCAULEY	AN
0701	BUR 11-0701	11	7	8	2411	ROSEBURG*	AN
0705	BUR 11-0705	11	7	8	0471	GLENDALE	AN
0705	BUR 11-0705	11	7	8	0568	JUTLAND	AN
0705	BUR 11-0705	11	7	8	0722	MARGARET*	AN
0705	BUR 11-0705	11	7	8	0705	MCKINLEY	AN
0705	BUR 11-0705	11	7	8	0744	MEATH*	AN
0805	BUR 11-0805	11	7	8	0744	MEATH*	AN
0805	BUR 11-0805	11	7	8	0805	MILITARY ROAD	AN
0818	BUR 11-0818	11	7	8	0722	MARGARET*	AN
0818	BUR 11-0818	11	7	8	0818	MONTEREY	AN
0818	BUR 11-0818	11	7	8	1100	SO-HI*	AN
0900	BUR 11-0900	11	7	8	0900	PATRICIA	AN
0900	BUR 11-0900	11	7	8	0913	PLATO	AN
0913	BUR 11-0913	11	7	8	0231	BERNICE	AN
0913	BUR 11-0913	11	7	8	0913	PLATO	AN
1189	BUR 11-1189	11	7	8	2411	ROSEBURG*	AN
1189	BUR 11-1189	11	7	8	1189	VICTORY	AN
0485	BUR 34-0485	34	7	8	0426	EVERGREEN	AN
0485	BUR 34-0485	34	7	8	0485	GREENE	AN
0485	BUR 34-0485	34	7	8	1231	WYNONA	AN
1047	BUR 34-1047	34	7	8	0230	BERNADETTE*	AN
1047	BUR 34-1047	34	7	8	1047	SALMON CREEK	AN
1064	BUR 34-1064	34	7	8	0032	AQUAVIEW*	AN
1064	BUR 34-1064	34	7	8	1064	BUR 34-1064	AN
0426	EVERGREEN	34	7	8	0426	EVERGREEN	AN
0426	EVERGREEN	34	7	8	1231	WYNONA	AN

**Reason Code Key**

- AN - Current Annexations
- AN09 - Annexations Implemented in 2009
- EA - Election Administration
- PB - Precinct Balancing
- PI - Public Input

\*Abolished

# 16802

## 2010 Precinct Alterations

Code	Precinct Name	LG	CG	CC	JU
0654	LFP 32-0654	32	1	1	SH
0654	LFP 32-0654	32	1	1	SH
0655	LFP 32-0655	32	1	1	SH

- Legislative District Boundaries
- Congressional District Boundaries
- Council District Boundaries
- New Precinct
- Old Precinct(s)



Census Tract	Kroll Page	S-T-R
021400	211	04-26-04

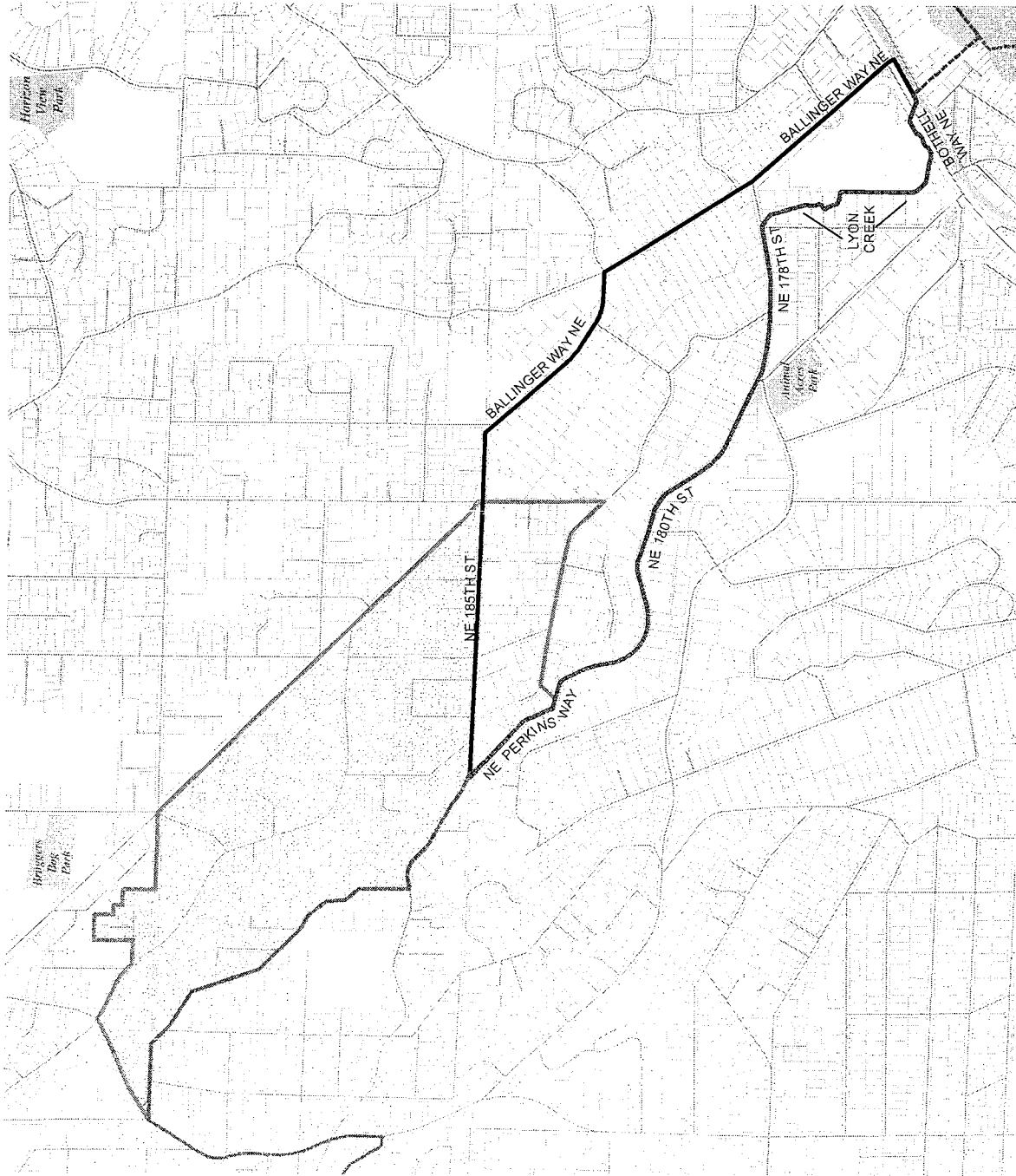

# 2010 Precinct Alterations

Code	Precinct Name	LG	CG	CC	JU
0655	LFP 32-0655	32	1	1	SH
0655	LFP 32-0655	32	1	1	SH

- Legislative District Boundaries
- Congressional District Boundaries
- Council District Boundaries
- New Precinct
- Old Precinct(s)



Census Tract	Kroll Page	S-T-R
020402	204	04-26-04

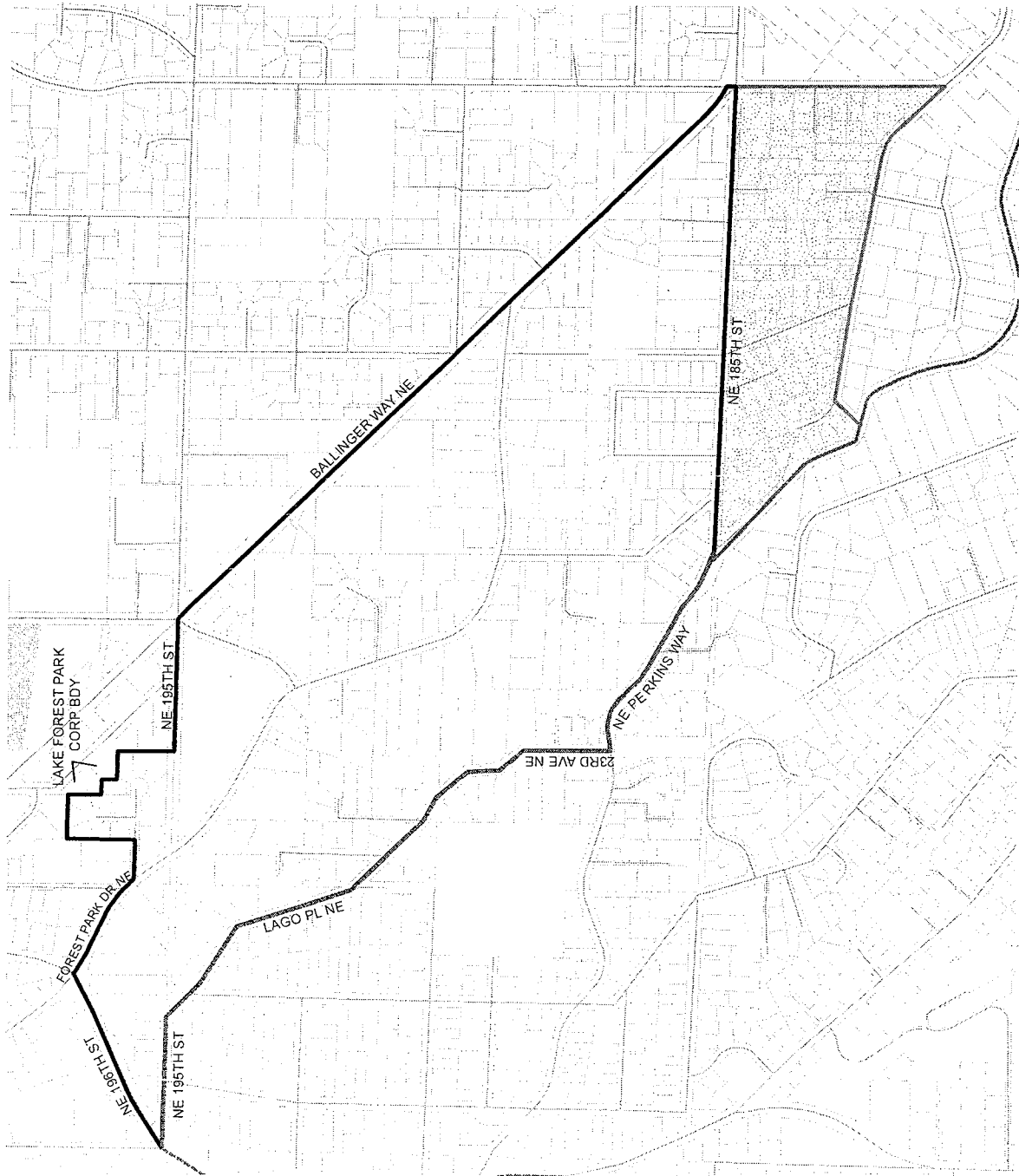





# 2010 Precinct Alterations

Code	Precinct Name	LG	CG	CC	JU
1096	GRIZZLY	5	8	3	NE
1096	GRIZZLY	5	8	3	NE

Legislative District Boundaries  
 Congressional District Boundaries  
 Council District Boundaries

New Precinct  
 Old Precinct(s)



Census Tract	Kroll Page	S-T-R
032702	B41	24-23-08

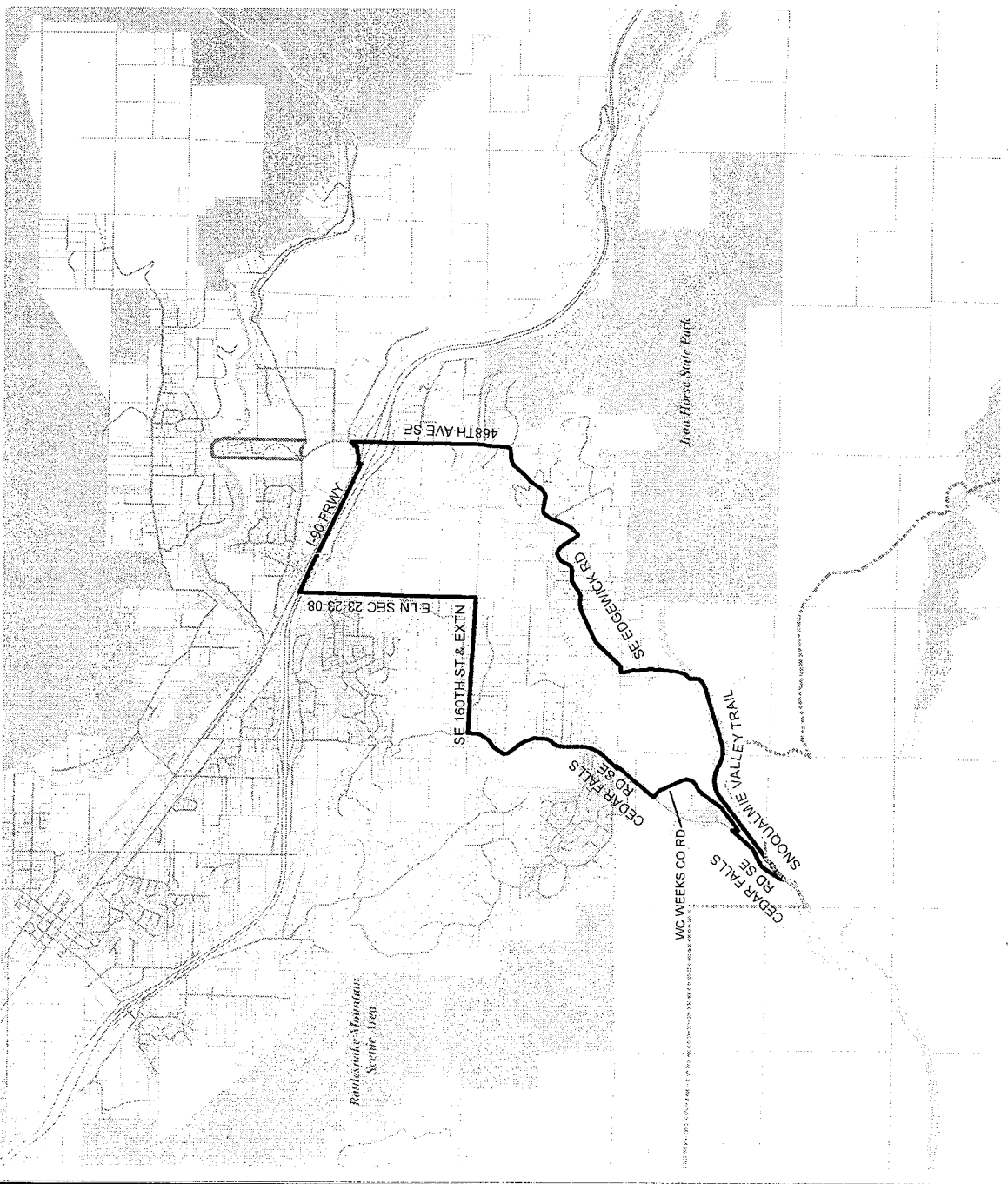

# 2010 Precinct Alterations

Code	Precinct Name	LG	CG	CC	JU
0495	HAPPY VALLEY	45	8	3	NE
0495	HAPPY VALLEY	45	8	3	NE

 Legislative District Boundaries  
 Congressional District Boundaries  
 Council District Boundaries  
 New Precinct  
 Old Precinct(s)



Census Tract	Kroll Page	S-T-R
032316	573	17-25-06

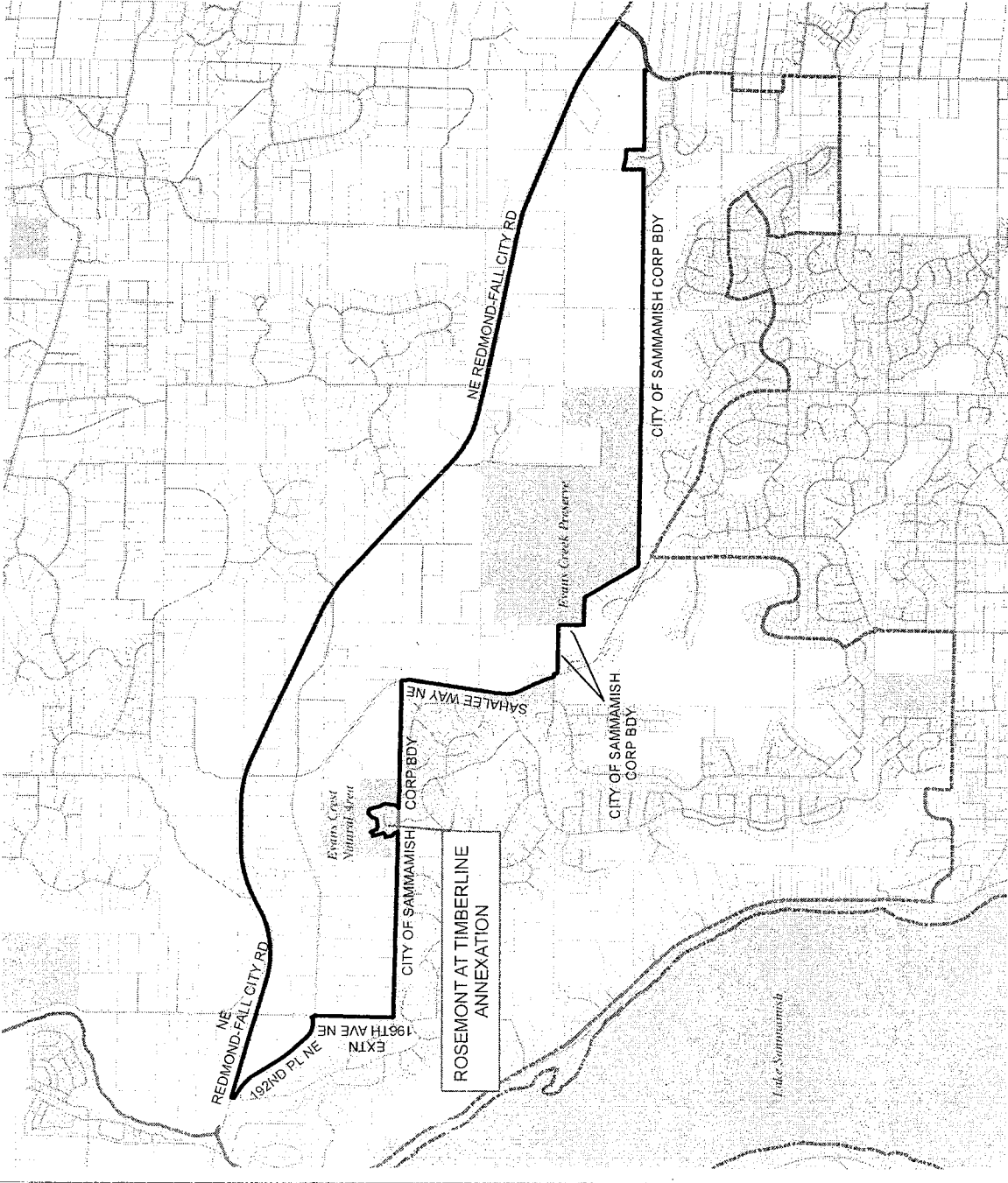

# 2010 Precinct Alterations

Code	Precinct Name	LG	CG	CC	JU
3602	KIR 48-3602	48	1	3	NE
1085	SILVER SPURS	48	1	3	NE

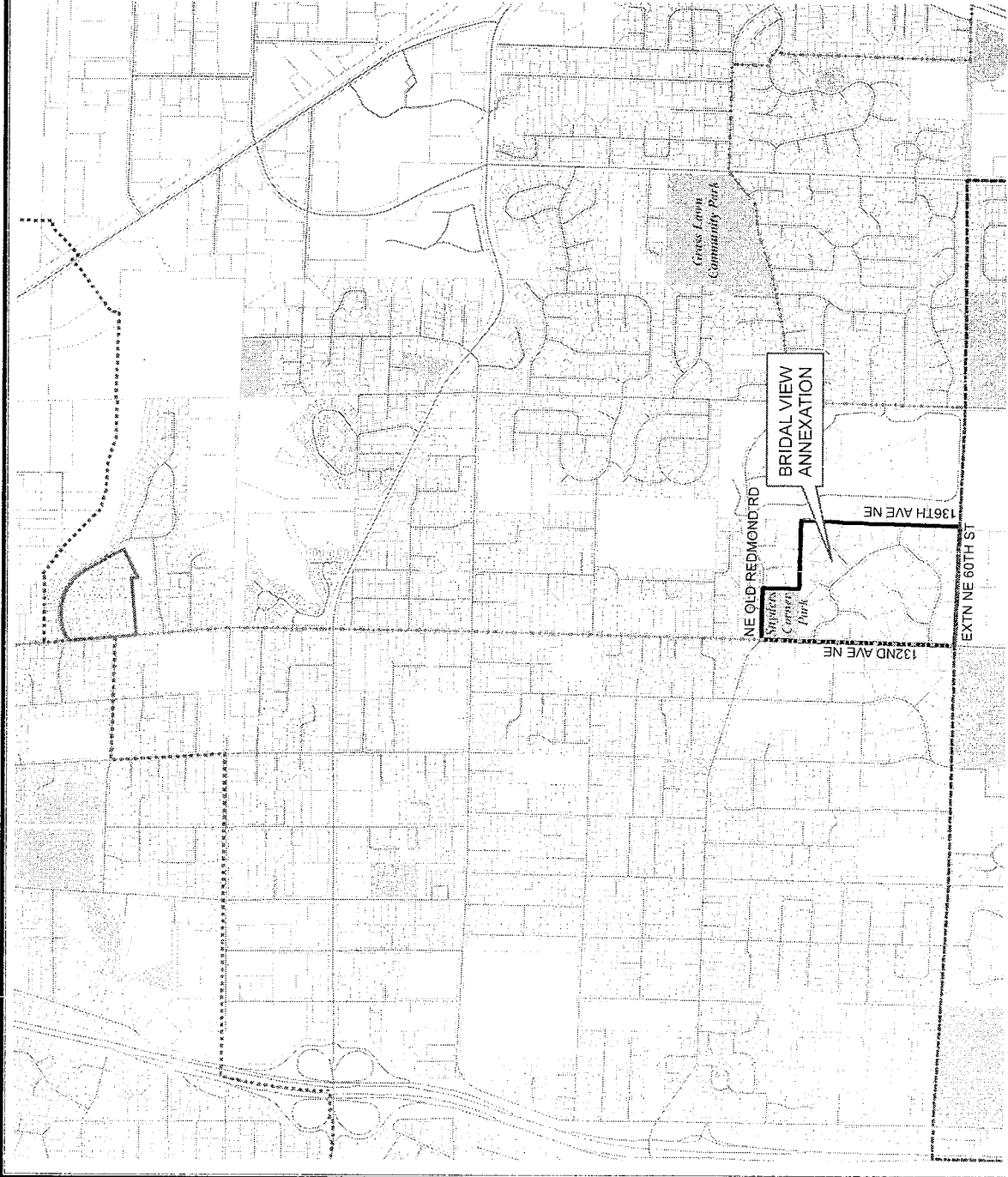

- Legislative District Boundaries
- Congressional District Boundaries
- Council District Boundaries
- New Precinct
- Old Precinct(s)



Census Tract	Kroll Page	S-T-R
022606	523	10-25-05

