

15943

Attachment A

The Property (Brightwater Parcel No. 5-6)

An exclusive permanent subsurface easement through the real property (the "Property") described as follows:

Parcel A:

The South 25 feet of Lot 19, Block 9, First Addition to Lake Forest Park, according to plat recorded in Volume 20 of Plats, page 82, records of King County, Washington.

Parcel B:

The North 25 feet of the East 150 feet of Tract 20, Block 9, First Addition to Lake Forest Park according to plat recorded in Volume 20 of Plats, page 82, records of King County, Washington.

Parcel C:

The North 25 feet of Lot 20, Block 9, First Addition to Lake Forest Park according to plat recorded in Volume 20 of Plats, page 82, records of King County, Washington:
Except the East 150 feet thereof.

Parcel D:

That portion of Lot 24, Block 9, First Addition to Lake Forest Park according to plat recorded in Volume 20 of Plats, page 82, records of King County, Washington, described as follows:

Beginning at the Southeast corner of said Lot 24; thence Northerly along the East line thereof to a point in a line 30 feet Northerly of and parallel with the South line of said lot: thence North 89°37'09" West along said parallel line a distance of 120.07 feet to the True Point of Beginning; thence continuing North 89°37'09" West a distance of 27.43 feet; thence North 0°22'51" East a distance of 1.59 feet; thence South 86°18'38" East a distance of 27.48 feet to the True Point of Beginning.

Parcel E:

That portion of Lot 24, Block 9, First Addition to Lake Forest Park according to plat recorded in Volume 20 of Plats, page 82, records of King County, Washington, described as follows:

Beginning at the Southeast corner of said Lot 24; thence Northerly along the East line thereof to a point in a line 25 feet Northerly of and parallel with the South line of said lot: thence North 89°37'09" West along said parallel line a distance of 33.60 feet; thence North 86°18'38" West a distance of 86.62 feet to a point in a line 30 feet Northerly of and parallel with the South line of said lot; thence North 89°37'09" West along last described parallel line a distance of 27.43 feet; thence South 0°22'51" West a distance of 30.06 feet to a point in the South line of said lot: thence Easterly along said South line a distance of 147.53 feet to the Point of Beginning.

Parcel F:

That portion of Lot 25, Block 9, First Addition to Lake Forest Park according to plat recorded in Volume 20 of Plats, page 82, records of King County, Washington, described as follows:

Beginning at the Northeast corner of said Lot 25; thence North $89^{\circ}37'09''$ West along the North line thereof a distance of 147.53 feet; thence South $0^{\circ}22'51''$ West a distance of 18.50 feet; thence South $86^{\circ}18'38''$ East a distance of 112.69 feet to a point in a line 25 feet Southerly of and parallel with the North line of said Lot 25; thence South $89^{\circ}37'09''$ East along said parallel line a distance of 35.03 feet to a point in the East line of said lot; thence North $0^{\circ}23'42''$ East along said East line a distance of 25 feet to the Point of Beginning.

Parcel G:

The North 30 feet of Lot 24, Block 8, First Addition to Lake Forest Park according to plat recorded in Volume 20, page 82, records of King County, Washington.

Parcel H:

The South 30 feet of Lot 23, Block 8, First Addition to Lake Forest Park according to plat recorded in Volume 20 of Plats, page 82, records of King County, Washington;
Except the West 560 feet thereof.

Parcel I:

The South 30 feet of the West 560 feet of Lot 23, Block 8, First Addition to Lake Forest Park according to plat recorded in Volume 20 of Plats, page 82, records of King County, Washington.

Parcel J:

The North 30 feet of the East 482.28 feet of the Northeast Quarter of the Northwest Quarter of the Southwest Quarter of Section 3, Township 26 North, Range 4 East, W.M., in King County, Washington.

Permanent Subsurface Easement Area, as depicted on the attached Exhibit A-1

A 22.00 foot wide easement, the centerline of which is described as follows:

Commencing at the Center of Section 3, Township 26 North, Range 4 East, W.M., the north line of the Southwest Quarter of said section bears North 88°00'16" West from said center; thence along the north-south centerline of said section, South 00°22'23" West 1.17 feet to the True Point of Beginning; thence North 88°19'35" West 2649.07 feet to a point on the west line of said quarter section, said point being South 00°08'12" West 16.07 feet from the West Quarter Corner of said section.

The easement area within said Property has the upper boundary elevation of 180 feet, Metro Vertical Datum, which is approximately 240 feet below the present surface elevation of said Property; and the lower boundary of which extends to the legal limits of ownership under the surface of and through the Property. To convert Metro Vertical Datum to NAVD 88 subtract 96.28 feet.

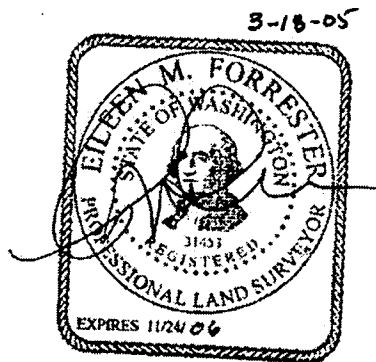

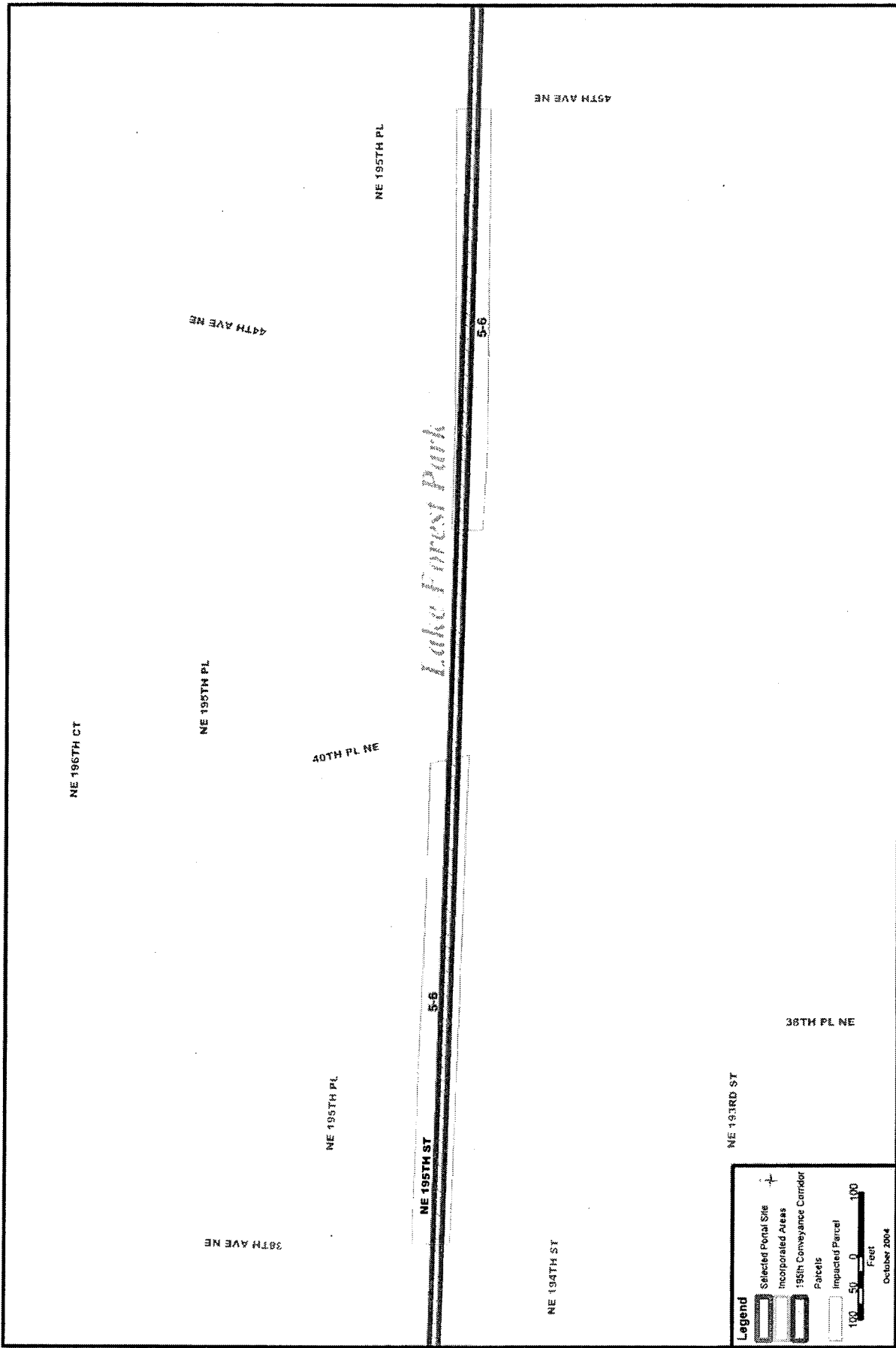







Figure 5-6
Impacted Parcels
BRIGHTWATER REGIONAL
WASTEWATER TREATMENT SYSTEM

The information included on this map has been compiled from a variety of sources and is subject to change without notice. King County makes no representations or warranties, express or implied, as to accuracy, completeness, timeliness, or rights to the use of such information. King County shall not be liable for any general, special, indirect, incidental, or consequential damages including, but not limited to, lost revenues or lost profits resulting from the use or misuse of the information contained on this map. Any sale of this map or information on this map is prohibited except by written permission of King County.

File Name: G:\WTPD\Project\BW_Design\Project\Impact_alta.mxd Shari Cross

Legend

-  Selected Portal Site
-  Incorporated Areas
-  195th Conveyance Corridor
-  Parcels
-  Impacted Parcel

1000 500 0 1000 Feet

October 2004



King County
Department of
Natural Resources and Parks
Wastewater Treatment
Division