

**Legal Description of Transfer Area - NESSWD Annexation 25**

Portion of the southwest ¼ of Section 28, described as follows:

The West 160 feet of the East 510 feet of the North 331.825 feet measured along the Easterly line of the East half of the West half of the Southwest quarter of Section 28, Township 25 North, Range 6 East, W.M. King County Washington.

Including the North 30 feet heretofore conveyed to King County of County roads;

Being known as a portion of Tract 16, Burke and Farrars Kirkland Addition to the City of Seattle, Division No. 17, according to the unrecorded plat thereof.

Tax Parcel No. 124010-0082

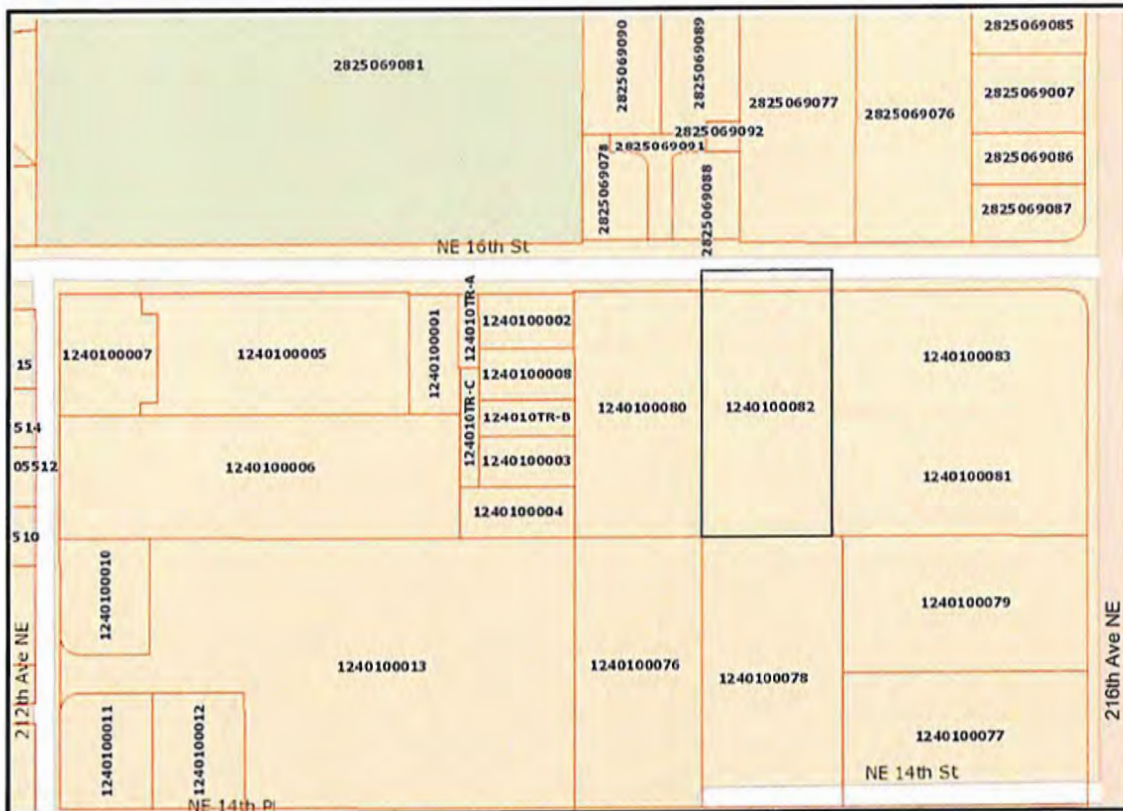

Signed 10/22/24