

ATTACHMENT 8  
**RapidRide I Line**  
**King County**  
**Washington**

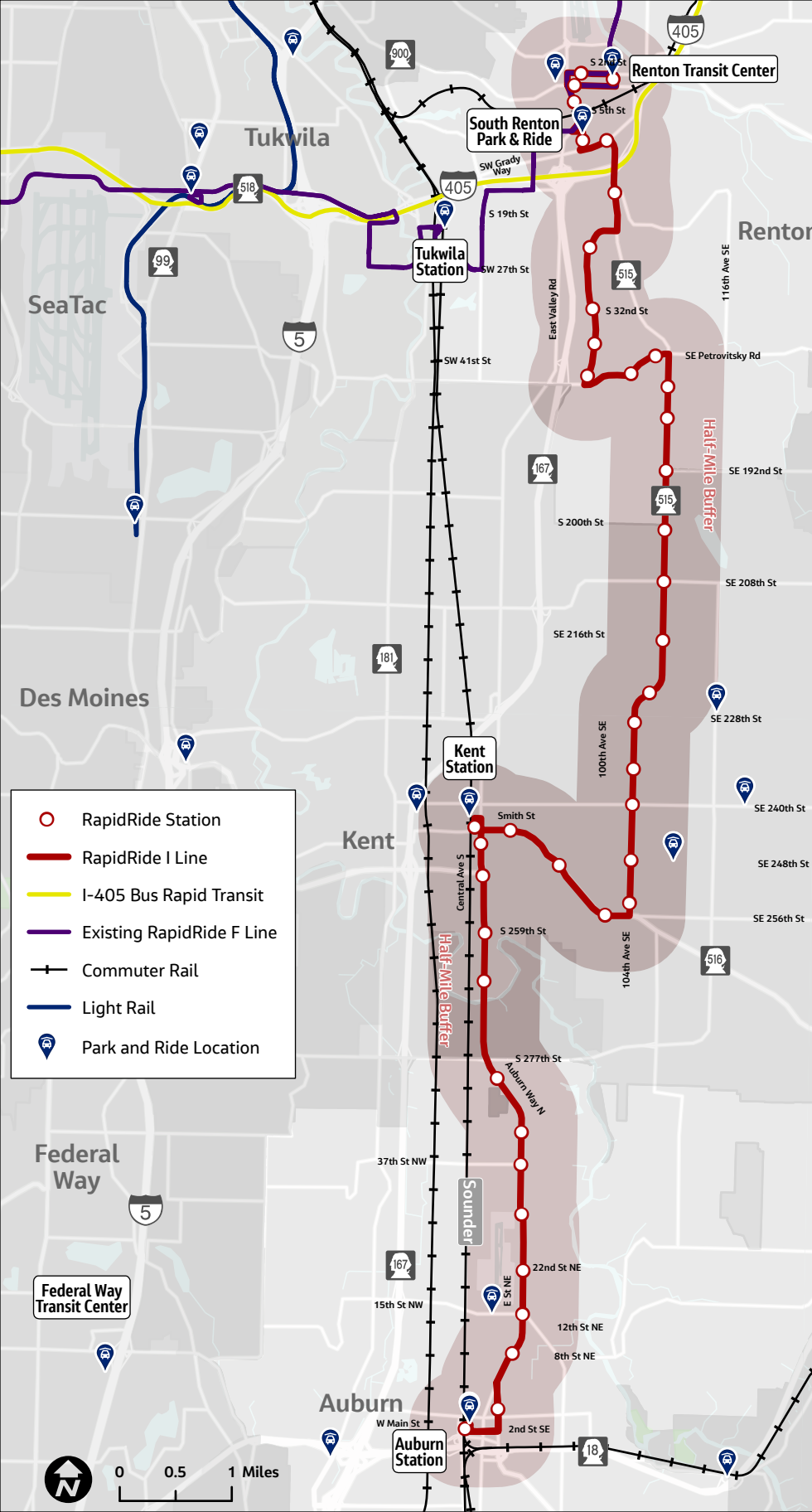

- RapidRide Station
- RapidRide I Line
- I-405 Bus Rapid Transit
- Existing RapidRide F Line
- Commuter Rail
- Light Rail
- 📍 Park and Ride Location

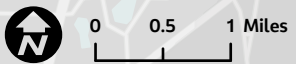
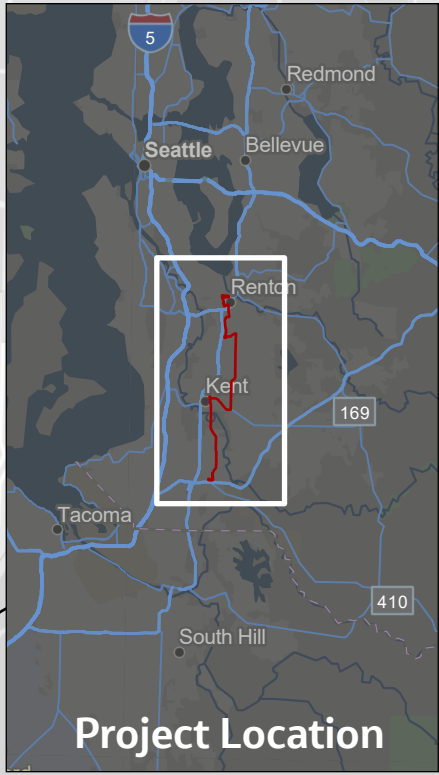

# RapidRide I Line | Proposed Ordinance 2024-0226 | Station Location

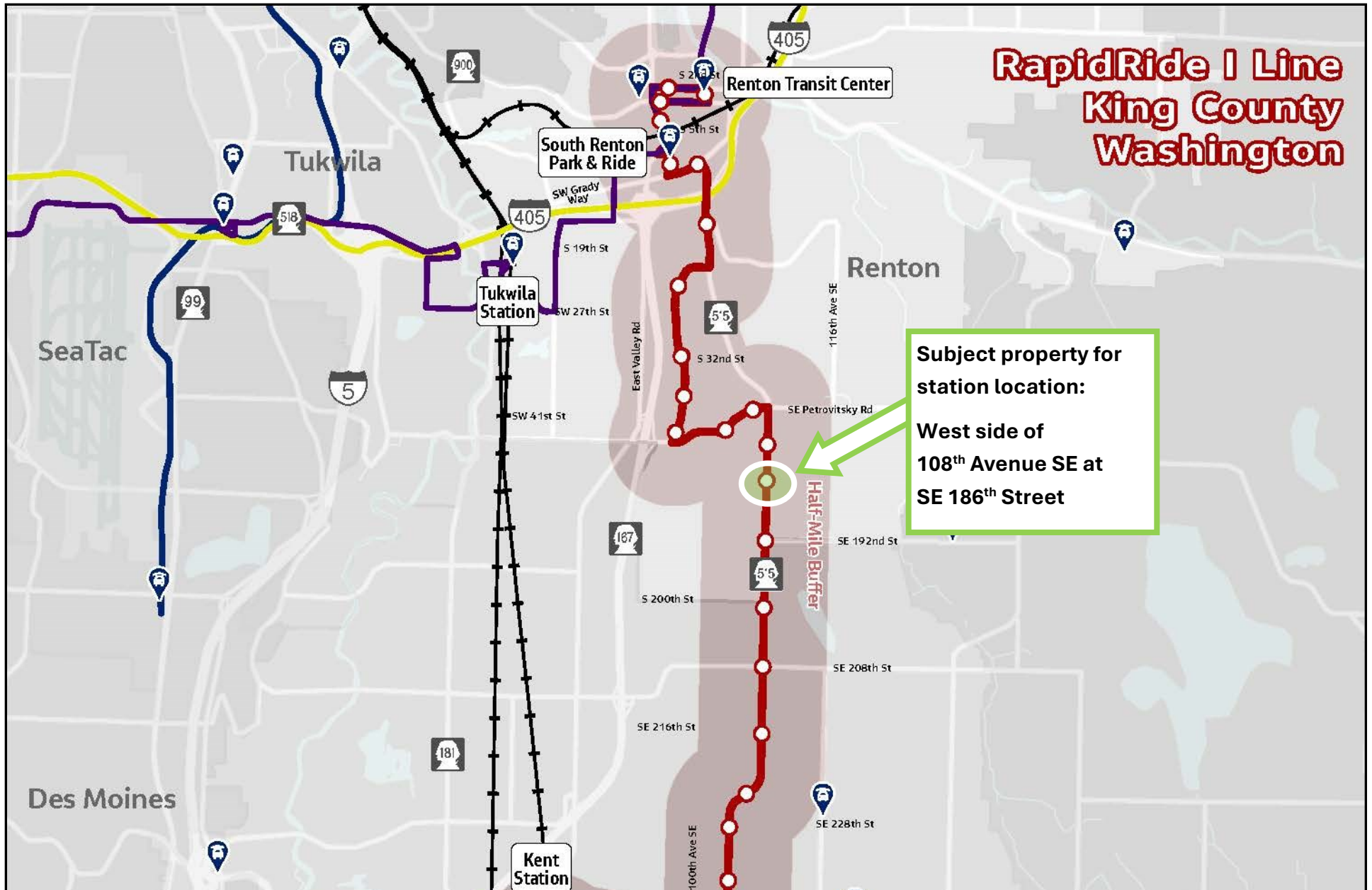

# RapidRide I Line | Proposed Ordinance 2024-0226 | Subject Property

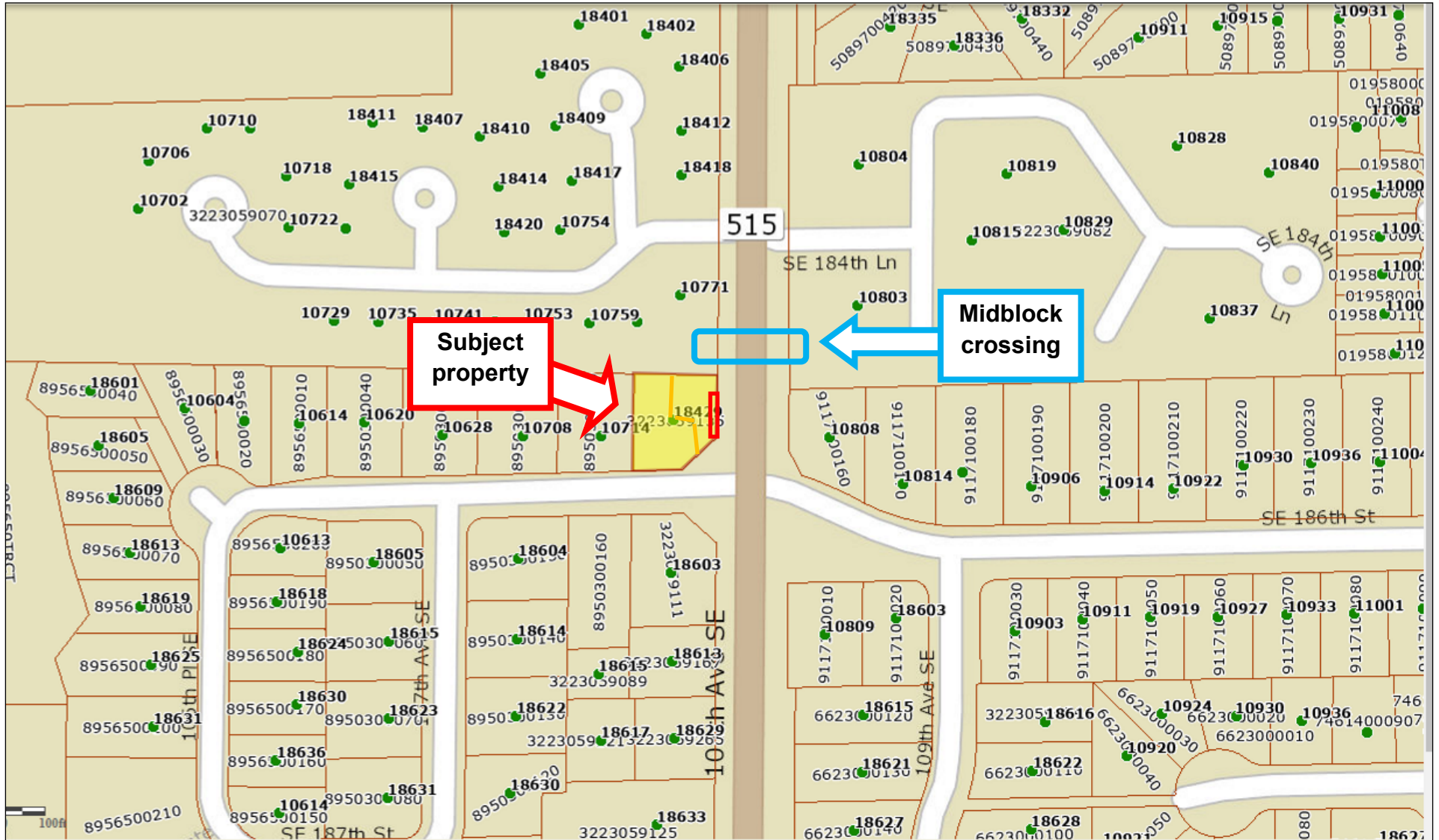

The subject property is shaded in yellow. The approximate area of the proposed condemnation (114 sf) for the station location is outlined in red.

The approximate area of the proposed temporary construction easement (1,397 sf) is outlined in orange.

The approximate location of the planned mid-block crossing for the I Line is shown in blue. This location has been approved by WSDOT and the City of Renton.

# RapidRide I Line | Proposed Ordinance 2024-0226 | Acquisition

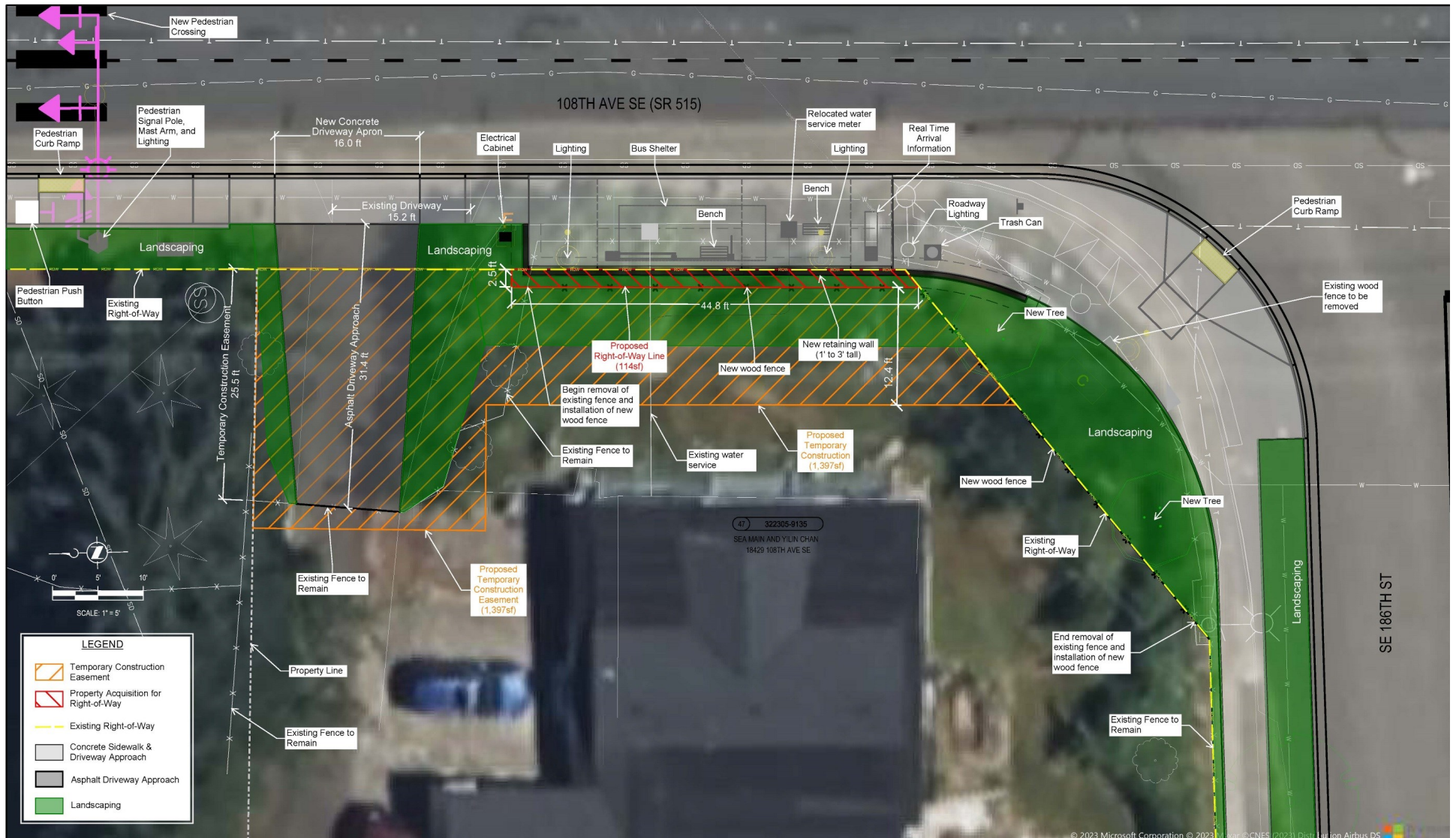

Existing public right-of-way = yellow dashed line

Proposed acquisition = red hatched area (114 sq ft) | Temporary construction easement = orange hatched area (1,397 sq ft)

Proposed midblock crossing = pink lines and arrows (this is not part of Proposed Ordinance 2024-0226)

# RapidRide I Line | Proposed Ordinance 2024-0226 | Station Image

**RAPIDRIDE** I Line

Looking North Along 108<sup>th</sup> Ave SE



**Proposed Stations at 108<sup>th</sup> Ave SE & SE 186<sup>th</sup> St**

DRAFT September 21, 2023

