

Briefing No. 2024-B0096: 2024 KC Flood Management Plan

The Flood Management Plan guides how King County manages flood risks along our rivers, creeks, and shorelines. The plan will set floodplain management policy for unincorporated King County and could inform flood management actions by cities, the King County Flood Control District, and other floodplain partners.

King County is home to six major river systems—the South Fork Skykomish, Snoqualmie, Sammamish, Cedar, Green/Duwamish, and White rivers. Flooding is King County's most common natural disaster.

King County last updated the flood plan in 2013. Since then, nearly 10 seasons of flooding have changed how our rivers look and function.

Briefing No. 2024-B0096: 2024 KC Flood Management Plan

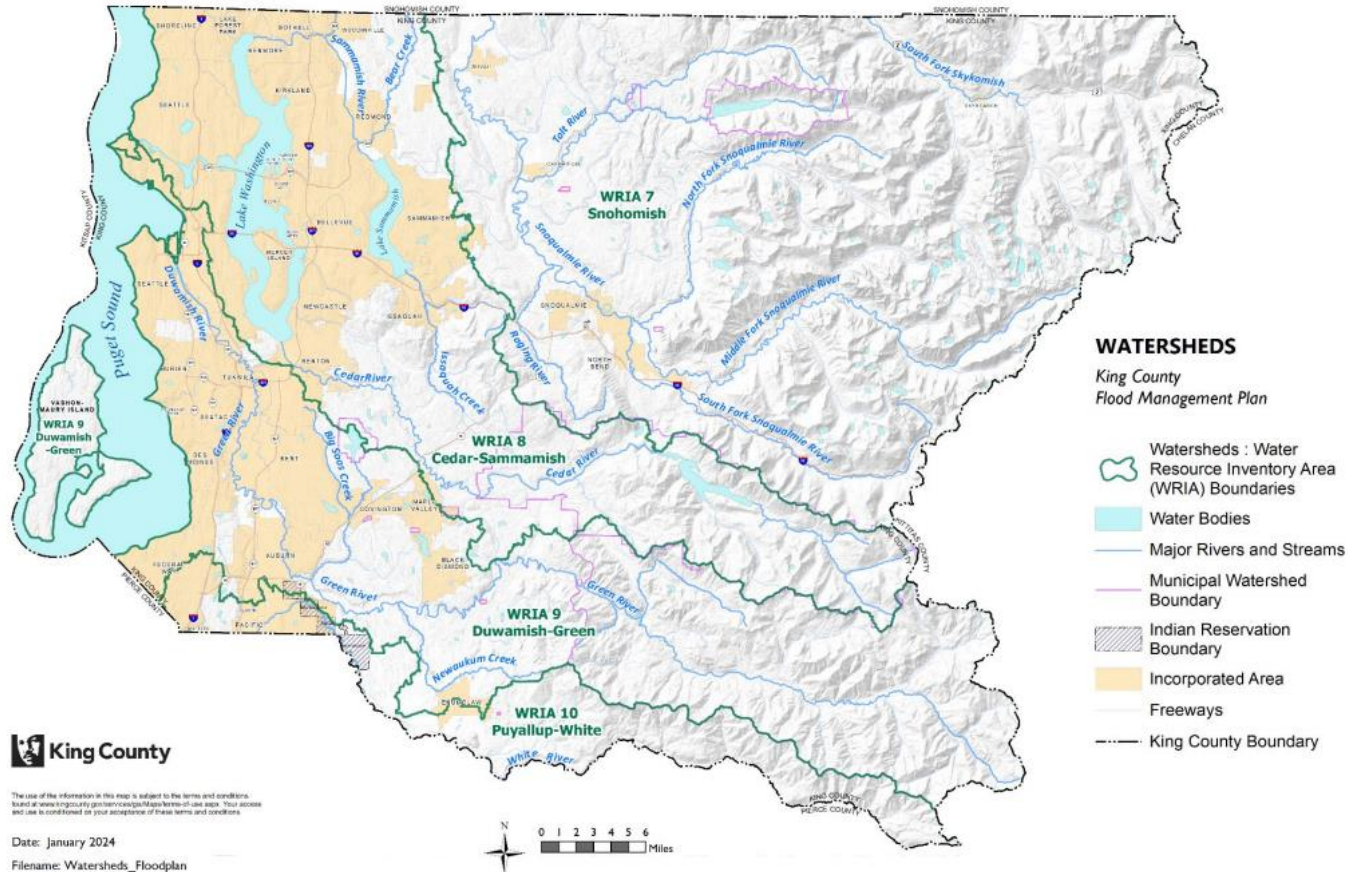

Figure 2.1-2
King County Watersheds