

**KING COUNTY
RETAINING OWNERSHIP**

AREA=14,565 SF (0.33 ACRES)

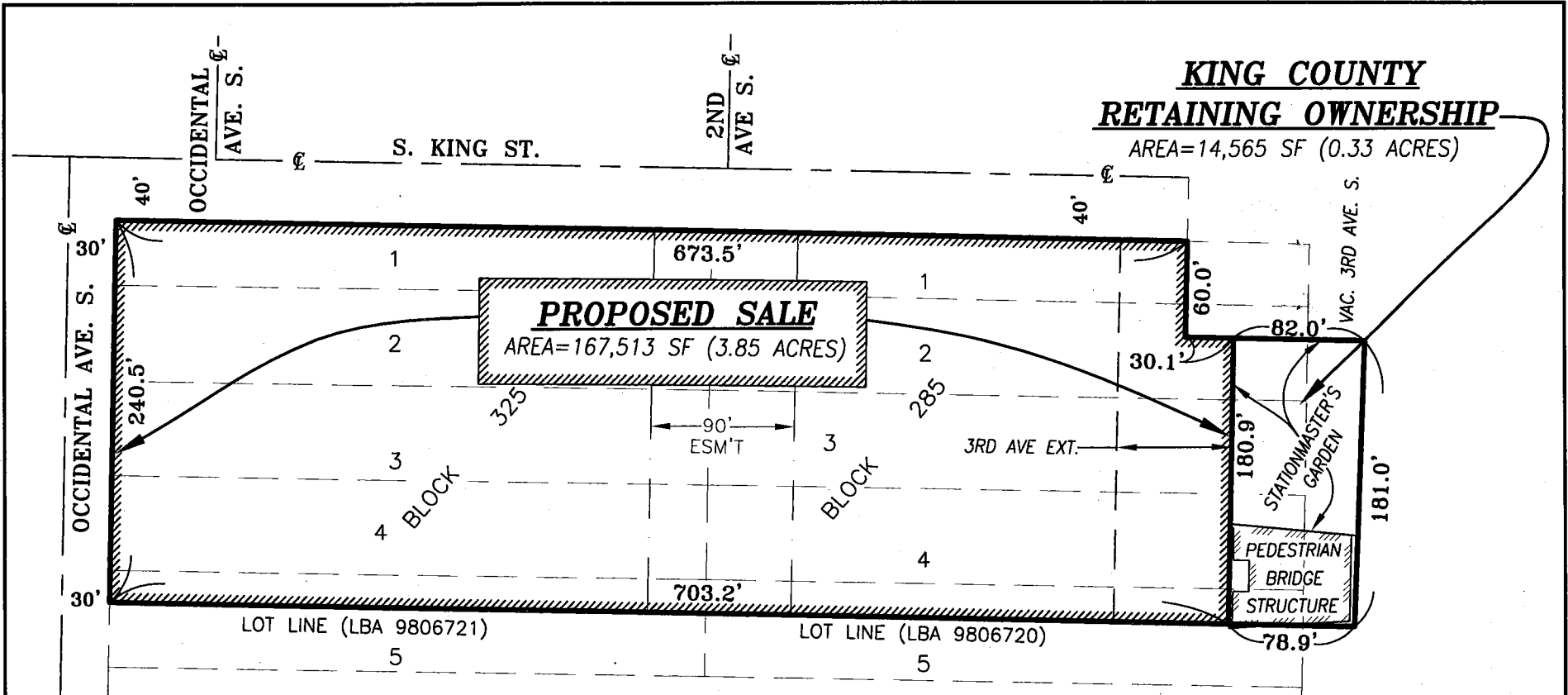

NOTES:

- 1.) THIS DOES NOT REPRESENT A BOUNDARY SURVEY.
- 2.) THIS MAP DOES NOT PURPORT TO SHOW ALL EASEMENTS, RESTRICTIONS, RESERVATIONS, AND OCCUPATION WHICH MAY ENCUMBER TITLE TO OR USE OF THIS PROPERTY.
- 3.) FOR INFORMATION REGARDING THIS MAP CONTACT KING COUNTY SURVEY UNIT. REFERENCE JOB NO. 05024B (JKE 12/27/2006) OFFICE: 206-296-6508.

SCALE: 1" = 100'



<p>DRAWN BY: JKE (KING CO. ROADS) DATE: 3/24/06 DWG. NO.: 05024area.dwg REVISED: 12/27/06</p>	<p>PROJECT N. 1/2 KINGDOME PARKING LOT SURVEY NO.: 05024B PROJECT NO.: R42893 CLIENT: KATE DONLEY 206-205-5571 K.C. REAL ESTATE SERVICES</p>	<p>SHT. NAME EXHIBIT MAP OF: N. 1/2 KINGDOME PARKING LOT PROPOSED SALE AREA (EAST LINE OF SALE = EAST LINE OF PROPOSED 3RD AVE. S. EXTENSION)</p>	<p>SHT. NO. 1 1</p>
---	--	---	-----------------------------