

**CITY OF REDMOND PROJECT/PARCEL # 98-CI71-12 (MARYMOOR PARK)
WEST LAKE SAMMAMISH PARKWAY**

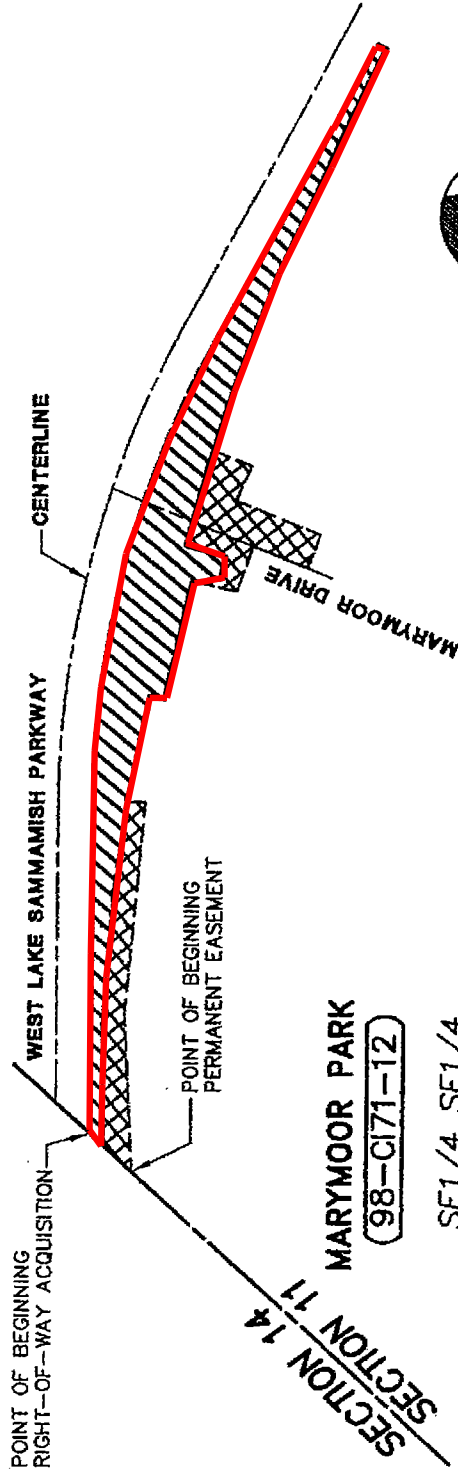

MARYMOOR PARK
(98-CI71-12)
SE1/4 SE1/4
SECTION 11



**WEST LAKE SAMMAMISH ROW
ANNEXATION AREA**

RIGHT-OF-WAY ACQUISITION
(±29,487 SQUARE FEET TOTAL)



**DAVID EVANS
AND ASSOCIATES INC.**
415 - 118th Avenue SE
Bellevue Washington 98005-3518
Phone: 425.619.8500

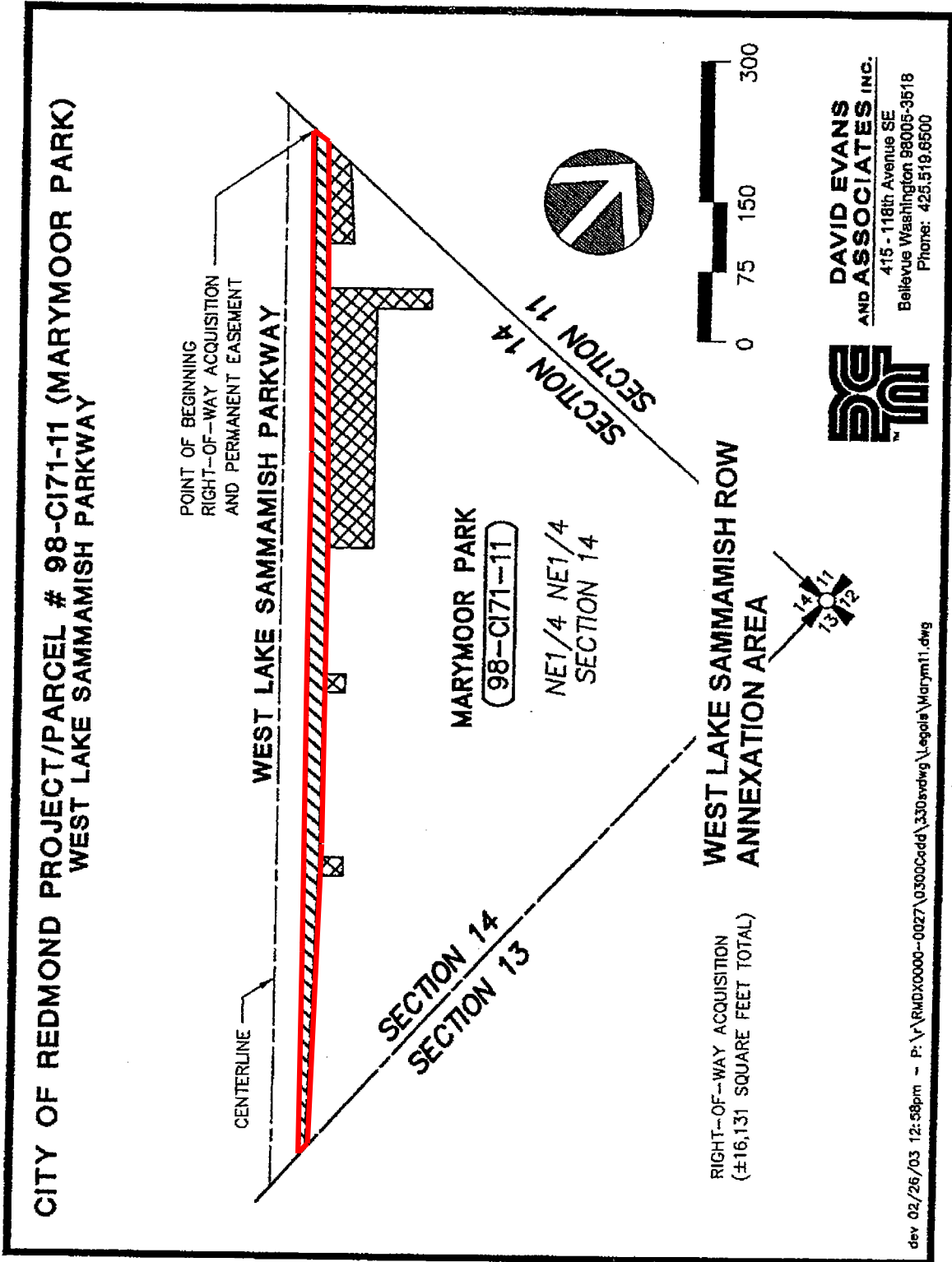

Attachment 3-B Map

