

# LEGEND

PROPERTY LINES

EXISTING RIGHT-OF-WAY LINE

PARCEL NUMBER

ROW NUMBER

DEED TAKE AREA

EASEMENT AREA



UNION HILL ROAD





196th Ave. NE

9-2005-007-309

9050

AZIZ,  
ENAYAT S.

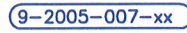
### LEGEND

-  PROPERTY LINES
-  EXISTING RIGHT-OF-WAY LINE
-  PARCEL NUMBER
-  ROW NUMBER
-  DEED TAKE AREA
-  EASEMENT AREA

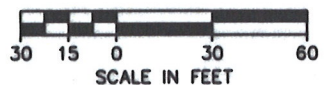

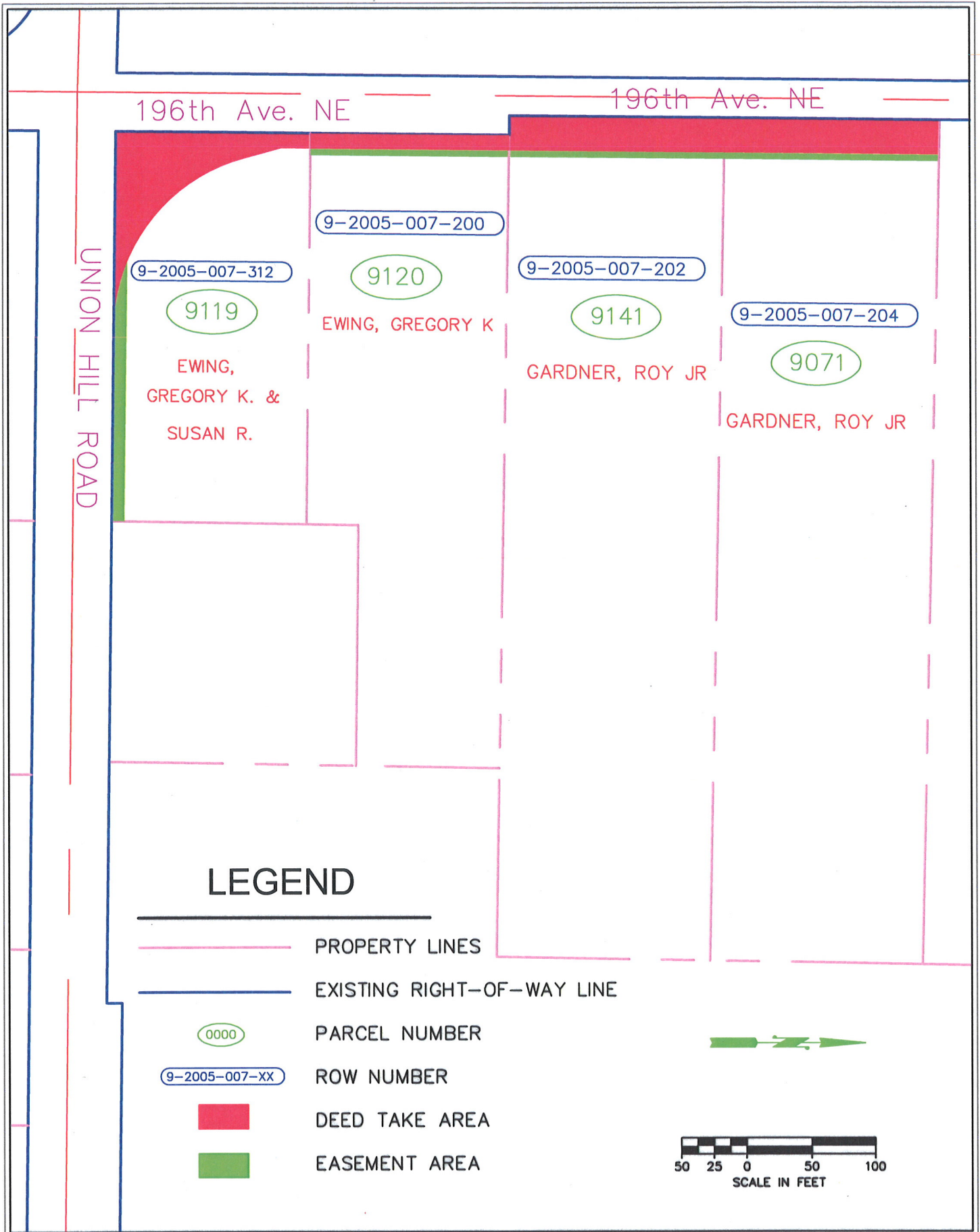

## Roy Gardner and Gregory K. Ewing

Parcels 312, 200, 202, and 204





196th Ave. NE

9-2005-007-210

9035

SCOTT, VIRGINIA

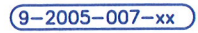
## LEGEND

-  PROPERTY LINES
-  EXISTING RIGHT-OF-WAY LINE
-  PARCEL NUMBER
-  ROW NUMBER
-  DEED TAKE AREA
-  EASEMENT AREA

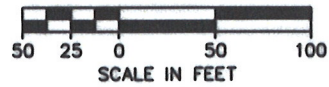

**VIRGINIA SCOTT**



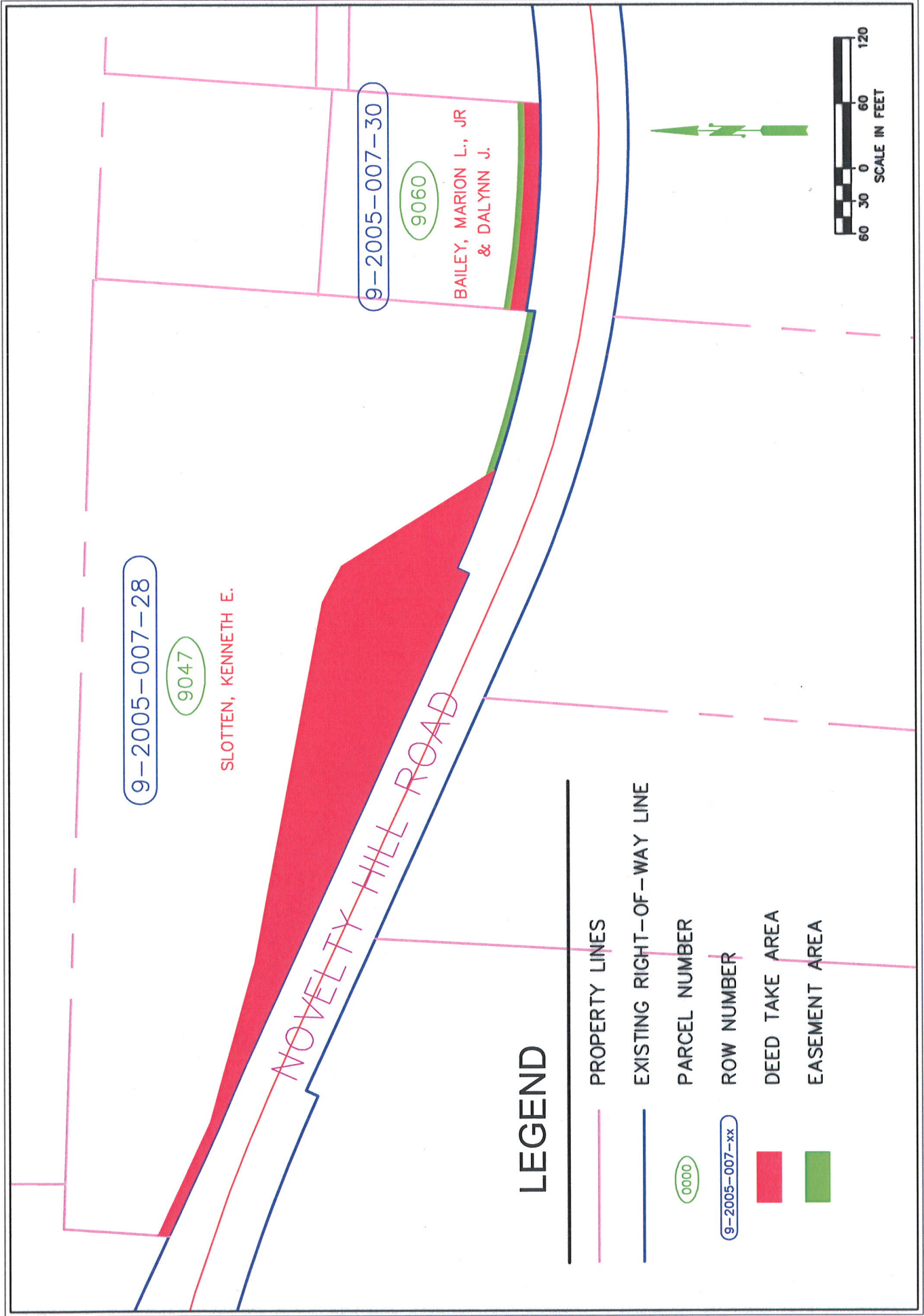

### LEGEND

- PROPERTY LINES
- EXISTING RIGHT-OF-WAY LINE
- 0000 PARCEL NUMBER
- 9-2005-007-xx ROW NUMBER
- DEED TAKE AREA
- EASEMENT AREA

