

17842

Del. beh. sk. -> Am. 1
7-0-2 MCO

13

1

6/23/14

7-0 Lg/Joeme Excuse

Rainier Ridge map
cmj

Sponsor: Larry Phillips

Proposed No.: 2014-0104

- 1 **AMENDMENT TO PROPOSED ORDINANCE 2014-0104, VERSION 2**
- 2 Delete Attachment A. Map Amendment A, and insert Attachment A. Map Amendment A
- 3 dated 6/23/14
- 4
- 5 ***EFFECT: Includes an additional land use map that shows connections to open space***
- 6 ***for reference in the Rainier Ridge Four-to-One proposal.***

Map Amendment A

6/23/14

Rainier Ridge Four-to-One Proposal (south of the intersection of SE 288th Street and 238th Ave SE):

1
2
3
4
5
6
7
8
9
10
11
12
13
14
15
16
17
18
19
20
21
22
23
24
25
26
27
28
29
30
31
32
33
34
35
36

AMENDMENT TO THE KING COUNTY COMPREHENSIVE PLAN LAND USE MAP

Redesignate a 14-acre portion of the northwest portion of the follow parcel from Rural Area (RA) to Rural Cities Urban Growth Area (RX), as shown on attached Map 1:

153100-0010

Effect: Extends the Urban Growth Area to include a 14 acre portion of the northwest portion of the above 70-acre parcel and applies a Rural Cities Urban Growth Area land use designation, and includes Map 2 depicting the dedicated open space for reference.

Rainier Ridge UGA Expansion and Redesignation Map

Executive Recommended Comprehensive Plan Land Use



The information included on this map has been prepared by King County Planning Department and is subject to change without notice. It is intended for informational purposes only and does not constitute a contract or warranty of any kind. King County Planning Department is not responsible for any errors or omissions on this map. For more information, please contact King County Planning Department at (206) 462-3000.

Map 1 - Rainier Ridge UGA Expansion and Redesignation Map
Date: 10/15/2014
Project: Rainier Ridge UGA Expansion and Redesignation Map
File: Rainier Ridge UGA Expansion and Redesignation Map - Executive Recommended Comprehensive Plan Land Use.pdf

- IX Rural Cities Urban Growth Area
- RA Rural Area
- UM Urban Res., Medium (4-12du/acre)

- Incorporated Areas
- Urban Growth Boundary
- Proposed Urban Growth Boundary

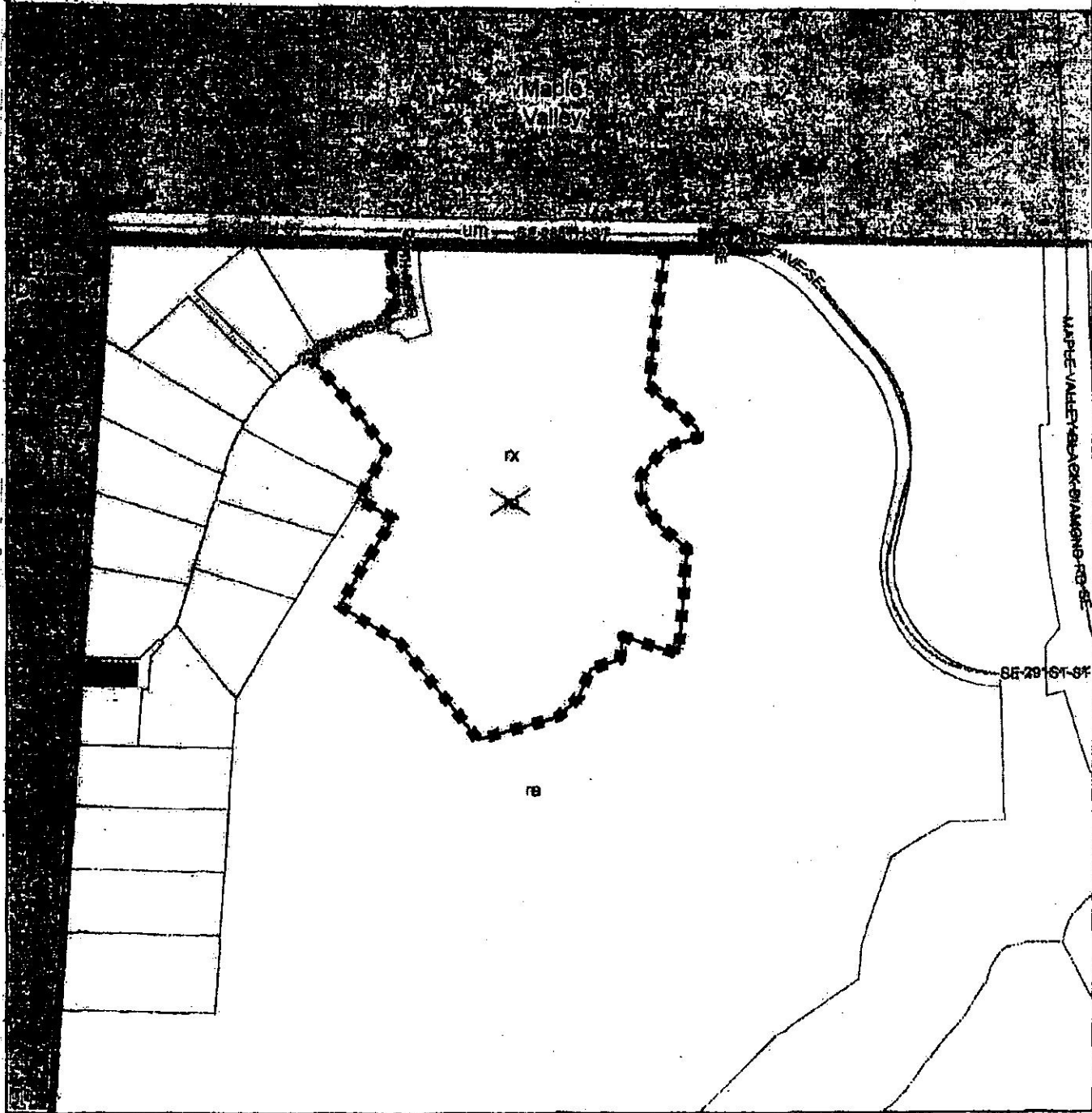
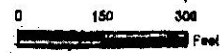

Rainier Ridge UGA Expansion and Redesignation Map



Executive Recommended Comprehensive Plan Land Use

The information included on this map has been compiled by King County staff from a variety of sources and is subject to change without notice. King County makes no representations or warranties, express or implied, as to accuracy, completeness, timeliness, or any other quality of the information. This document is not intended for use as a survey product. King County shall not be liable for any general, special, indirect, incidental, or consequential damages, including, but not limited to, lost revenues or lost profits resulting from the use or absence of the information contained on this map. Any sale of this map or information on this map is prohibited except by written permission of King County.

Date: May 22, 2014
V:\gis\2014\Projects\2014_CompPlan\projects\RainierRidge_03_locator.mxd
V:\gis\2014\Projects\2014_CompPlan\projects\RainierRidge_03_locator.pdf
MCCOMBSP



Recommended PAA



Recommended Open Space



Existing King County Parks



Urban Growth Boundary



Incorporated Areas



Existing PAA

