d2D

METRO'S TRANSITION

Proposed Department Structure for January 2019
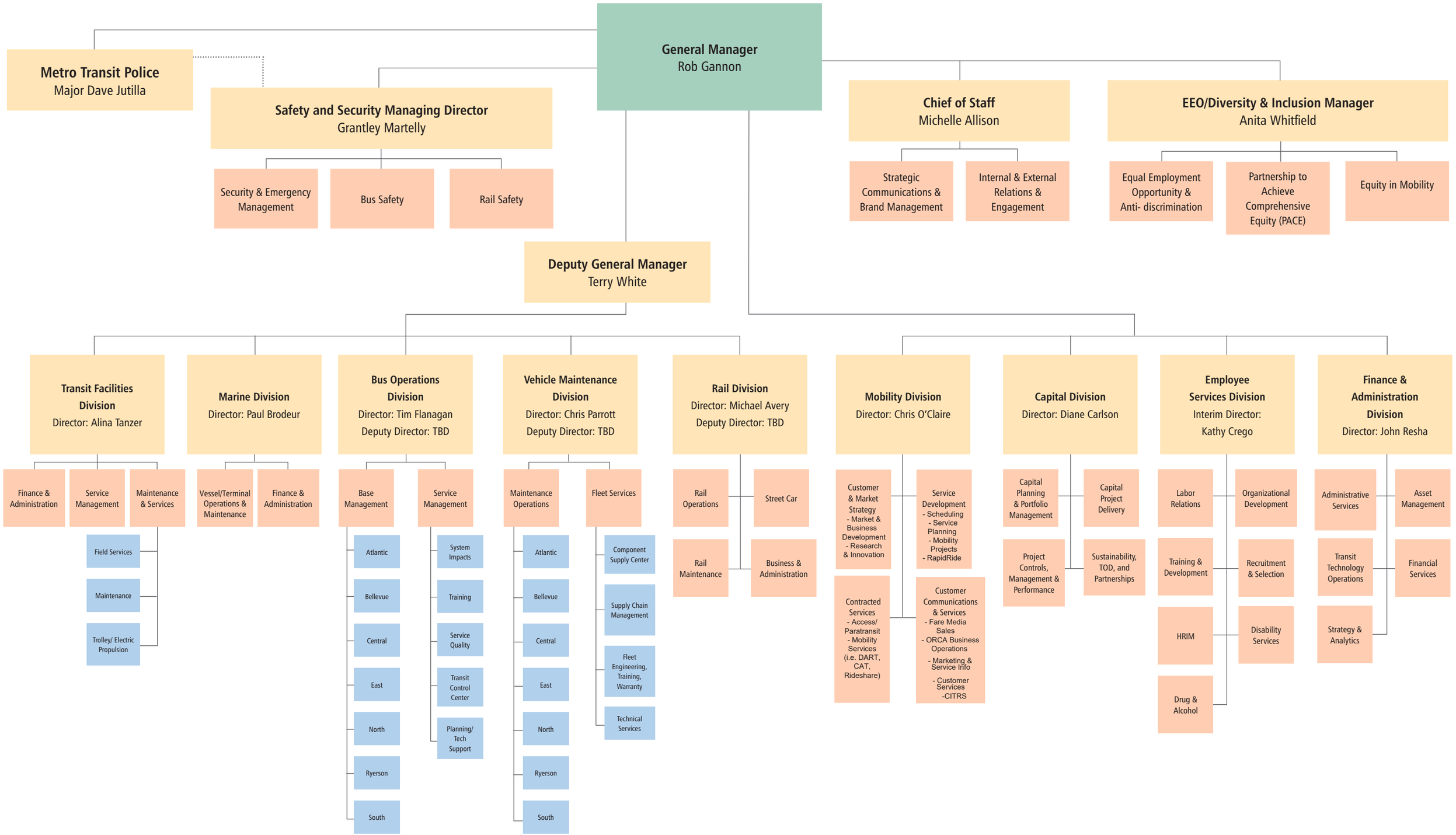
King County METRO