

ATTACHMENT 'A'
428TH AVE SE BOUNDARY LINE REVISION

THOSE PORTIONS OF SECTION 10, TOWNSHIP 23 NORTH, RANGE 8 EAST, W.M., MORE PARTICULARLY DESCRIBED AS FOLLOWS:

THE WEST 30 FEET OF THE SOUTHWEST QUARTER OF THE NORTHWEST QUARTER OF THE NORTHEAST QUARTER TOGETHER WITH THE WEST 30 FEET OF THE SOUTH 30 FEET OF THE NORTHWEST QUARTER OF THE NORTHWEST QUARTER OF THE NORTHEAST QUARTER.

THIS AREA ENCOMPASSES ALL OF THE EAST HALF OF 428TH AVE SE FROM THE WESTERLY EXTENSION OF THE NORTH RIGHT-OF-WAY MARGIN OF SE 114TH STREET TO THE SOUTH LINE OF THE SOUTHWEST QUARTER OF THE NORTHWEST QUARTER OF THE NORTHEAST QUARTER OF SAID SECTION 10 AND IS BOUNDED ON THE NORTH AND WEST BY THE CITY OF NORTH BEND AS ANNEXED IN THE SILVER CREEK ANNEXATION, ORDINANCE NUMBER 324, EFFECTIVE DATE APRIL 1, 1969.

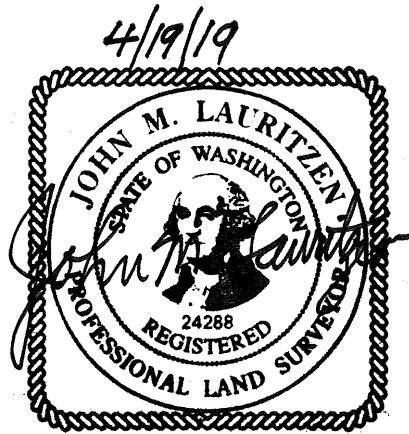

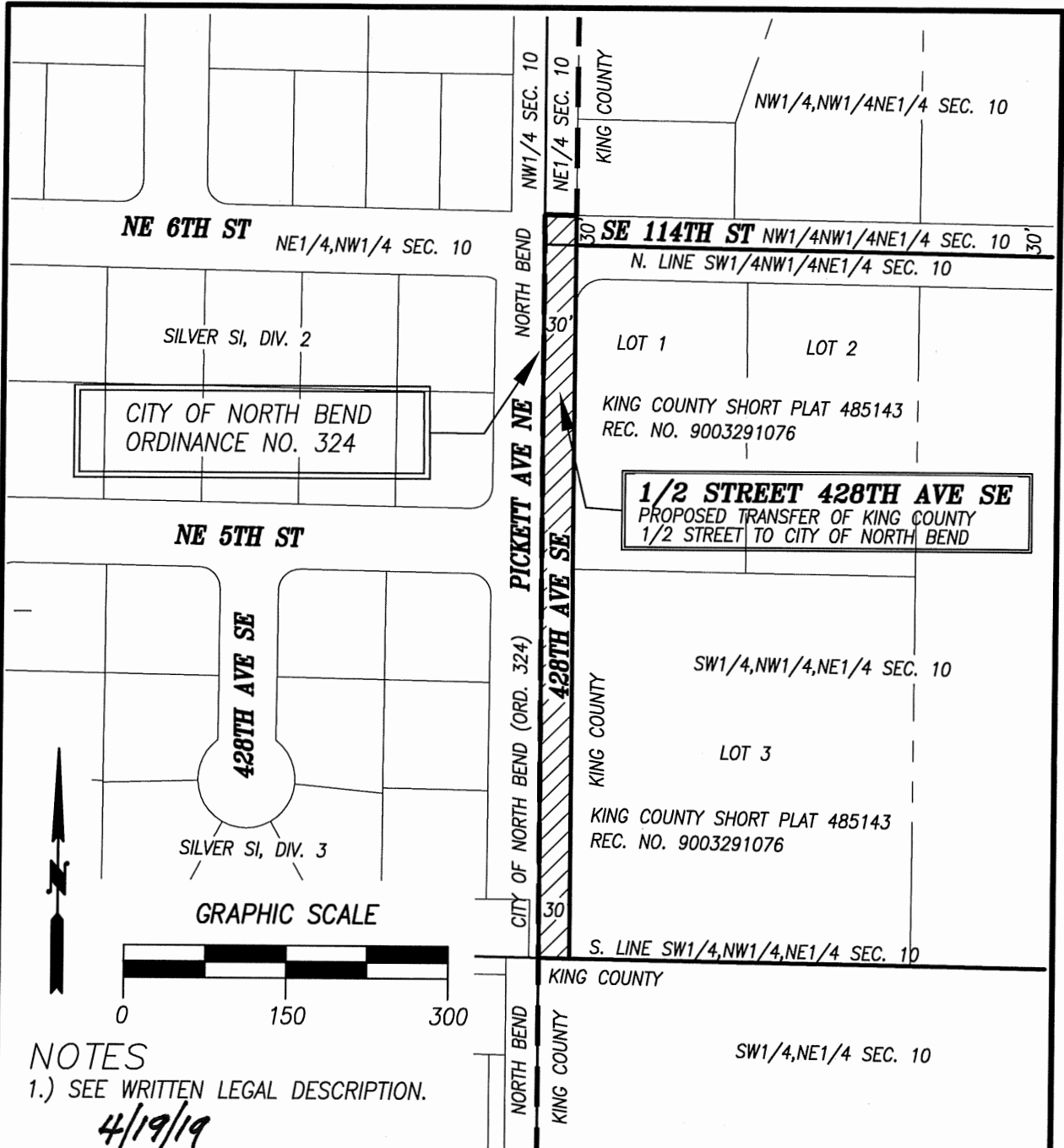

NOTES

1.) SEE WRITTEN LEGAL DESCRIPTION.

4/19/19



ROAD SERVICES DIVISION 206-477-1773 (OFFICE)
SURVEYING & MAPPING 206-296-7719 (FAX)
KING COUNTY DEPT. OF LOCAL SERVICES
 155 MONROE AVE NE * RENTON * WA * 98056

428TH AVE SE-ATTACHMENT 'A'
 NE1/4 SEC. 10, T23N, R8E, W.M.

DWN. BY JML	DATE 04/19/19	REV. BY	DATE	PROJECT MANAGER J. LAURITZEN	SCALE 1"=150'
DRAWING FILENAME 190.33-EXH.DWG	CHK. BY JKE	F.B. NO. N/A	JOB NO. 19033	SHT. NO. 1 of 1	